Reorder

Reorder

Wrestled as Geronimo

Office DEPOT®

Old Family records taken from fly leaves of My Mothers old Bible in October 1946.

To My Sons—

Harry J. Wood—

& Loren Tilford Wood—

Driest
age of
years,
ornia;
years,
ornia;

Court
1888

re County.

npediment
e joined in
State; that

D. 1888.

Copy

LAST WILL AND TESTAMENT

of

ELSIE L. WHEELER

In the name of God Amen:

I, Elsie L. Wheeler, of the age of 61 years, and a esident of the County of Fresno, State of California, and being of ound and disposing mind and memory and not acting under duress, menace, fraud, or undue influence of any person whomsoever, do make, publish, and declare this to be my last Will and Testament in manner following, that is to say:

FIRST: I direct that my body be decently buried in our family burial plot in the grave next to my deceased husband, Roy V. Wheeler, in the new cemetery at Selma, California, and that the expenses in connection therewith shall not exceed the sum of $1,000.00.

SECOND: I direct that my executor hereinafter named to pay all my just debts, funeral expenses, the expenses of my last illness and the expenses of the administration of my estate.

THIRD: I hereby state that I am now a widow and that my husband, Roy V. Wheeler, has predeceased me, and that I have two sons living, namely Loren Wood and Harry Wood, and I hereby give, devise and bequeath all of my estate of which I may die possessed of after the payment of the expenses paid in accordance with Paragraphs First and Second of this Will to the following persons in the following proportions, to wit:

I give my Revere Ware to Ann Godfrey.

I give my cookie jar, wooden salad bowl, Penguin server and bathroom scales to my son, Harry Wood.

I give my sewing machine to Ruth Dotson of Caruthers, California.

I give my mother's wedding ring and any car, if I am possessed of one, to my son, Loren Wood.

Wrestled as Geronimo

Recorder

Recorder

I give my Lane cedar chest to Evelyn Starkey of Five Points, California.

All of the balance of my household goods and wares and furniture shall be equally divided between my two sons by the executor of my estate.

I give the sum of $500.00 to Ben Godfrey as executor fees, and if he cannot serve or does not desire to serve as such executor, then I give the said $500.00 to him as a bequest.

I give the sum of $1.00 to Joe Wheeler of Stockton, California; I give the sum of $1.00 to Jack Wheeler of Stockton, California; I give the sum of $1.00 to Helen Wheeler of Daly City, California; I give the sum of $1.00 to Evelyn Miller of Stockton, California; I give the sum of $1.00 to Edna Drake of Stockton, California; I give the sum of $1.00 to Marie Jenkins of Stockton, California; I give the sum of $1.00 to Mabel Downing of Stockton, California; and I give the sum of $1.00 to Mabel Ballard of Lexington, Kentucky.

I leave all of the balance of my estate which is to be distributed to my two sons, Loren Wood and Harry Wood to be divided between them share and share alike. Should my said son, Harry Wood predecease me or due before my said estate has been distributed, then I give his said share to my niece, Virla Jeffords of Porterville, California and Ruth Dotson of Caruthers, California to be divided between them share and share alike, and if either one of them shall predecease me, then I give all of the same to the survivor of them.

Should my son, Loren Wood, predecease me or die before the distribution of my estate, then his share I give to the following persons in the following proportions: I give one-half to his widow, Eva Wood of Modesto, California, and the other one-half thereof I give to Gerald Godfrey, the son of Ben Godfrey. Should Eva Wood predecease me, then her said share shall go to Gerald Godfrey, and if the said Gerald Godfrey should also predecease me, then his share

I give the Shriners' Crippled Children's Hospital at San Francisco, California.

FOURTH: I hereby state that should any person attempt to contest the probate of this Will I then give and bequeath to such person the sum of $1.00 and no more in lieu of any other share or interest in my estate.

FIFTH: I hereby nominate and appoint my good friend, Ben Godfrey of Caruthers, California, the executor of this, my last Will and Testament, and I direct that the executor of my estate shall employ my attorney, Julius Hansen, to probate my estate; and I do hereby revoke all former Wills by me made.

IN WITNESS WHEREOF, I have hereunto set my hand this 24th day of October, 1956.

ELSIE L. WHEELER

The foregoing instrument, consisting of two pages besides this page, was at the date thereof by ELSIE L. WHEELER, the maker thereof, signed in our presence and in the presence of each of us, and at the time of her subscribing such instrument, she declared that it was her Will and at her request and in her presence, and in the presence of each other we have subscribed our names as witnesses thereto.

Evelyn G. Hansen

Residing at Fresno, Calif.

Julius Hansen

Residing at Fresno, Calif.

No. _____

Name R. T. Wood

Order 115 B.S.E.

Remarks Kit 2-3029

Retouched Copy

Order Finished _____

Reorder 8-3x5 Mat

Reorder Print

Reorder Scan

July 5-46

Office DEPOT®

James Henry Wood was born 1841 - January 16th. (* my mother Lucille Lim Wood)
Lovina Elizabeth Wood was born - 1852 - December 24th.
James Henry Wood and Lovina Elizabeth Murray were married December 5th 1867.
Children born to James Henry Wood and Lovina Elizabeth Wood were -
Abbie Jane Wood - Born June 6th 1870 = She passed away Sept. 7th 1878.
Joseph Henry Wood - Born August 2nd 1872 =
Mary Lutricia Wood Born Nov 9th 1874 = She passed away Sept 2nd 1878.
Ida May Wood = Born Oct 26th 1876 = She passed away Sept 2nd 1924.
James Valdemire Wood Born Feb 1st 1880 = He passed away -
Laura Edna Wood Born July 14th 1882 = She passed away June Monday 27th - 1955 (Buried June 30th)
Frank Belknap Wood Born Feb 13th 1885 = He passed away April 16th 1934.

James Henry Wood passed away = February 28th 1886.

Ruy Elie L. Wheeler - copied from old records on Feb 12th 1955.

By Elsie L. Wheeler - copied from old records on Feb 12th 1925.

David Guinn Maddox - Native of Kentucky - age 36 years.
and
Lovina Elizabeth Wood - Native of Arkansas - age 26 years.
Both residents of Porterville - Tulare County - California.
were married in Visalia California on December 12th
AD 1888 - at 30 minutes past 2 P.M. By J. S. Clack Justice of
the Peace. Launcelot Gilroy - County Clerk.
E. H. Lorland - resident of Fresno - California. Fresno Co.
R. L. McKinley - resident of Visalia - Tulare Co - California - Witnesses.
Filed for Record at Request of J. S. Clack - December 12th 1888
at 40 minutes past 2 P.M. o'clock. W. T. Thomas - County Recorder.
Recorded in Book E. of Marriage Certificates on Page 86 Records
of Tulare Co.
Born to David G Maddox and Lovina Elizabeth were three
children. Their children were —
George Dallas Maddox - born Thursday January 30th 1890 at 2:45 o'clock P.M.
Alice Ruth Maddox - born Wednesday August 10th 1892 at 7:05 o'clock P.M.
Elsie Leona Maddox - born Friday April 12th 1895 at 2:00 o'clock P.M.

Lovina Elizabeth Maddox - passed away - January 21st 1926.
David Guinn Maddox - passed away June 7th 1936.
Alice Ruth Maddox Roe - died July 20th 1925.

uncle George Maddox came home April 2nd 1897 - passed away May 21st 1897.
He was my Fathers Brother.

By Elsie L. Wheeler, copied from old records on Feb 12th 1925.

at Hanford.
Lovina Elizabeth Maddox was baptized in to the Christian church by Rev. S.M. Martin on April 29th 1896.
Laura Edna Wood was baptized into the Christian church by Rev. M. Black on April 28th 1896.
Frank Belknap Wood was baptized into the Christian church by Rev S.M. Martin on April 30th 1896.

at Porterville
Alice Ruth Maddox and Elsie Leona Maddox were baptized in to the Christian church by Rev L. King in July or August of 1908.

By Elsie Leona Maddox Wood
Wheeler
Copied from old Records on Feb 18th 1955.

Office DEPOT

My Grandfather and Grandmother — My Mothers Father & Mother.
James and Jane Murray. of Arkansas.
My mother → Lovina Elizabeth Murray — Born December 24th 1852
Mary Ann Murray

By Elsie Leona Ma[illegible] Wheeler, copied from [illegible] Records on Feb 12th 1955.

My Grandfather and Grandmother — My Mothers Father & Mother,
James and Jane Murray. of Arkansas,

My mother → Lovina Elizabeth Murray — Born December = 24th 1852.
Mary Ann Murray — Born August = 25th 1854.
Sarah Adeline Murray — Born July = 22nd 1856.
Thomas Henry Murray — Born February = 7th 1859.
Francis Narcissus Murray — Born June = 11th 1861.
Martha Jane Murray — Born Sept = 24th 1864.
Allice Louise Murray — Born July = 24th 1868.
Abbie Catherine Murray — Boren June = 10th 1871.

By Elsie L. Wood Wheeler — copied from sed Records on Feb 12th 1955.

, Priest
iage of
years,
ifornia;
years,
ifornia;
r Court
D. 1888
ulare County.
erk.
l impediment
were joined in
d State; that
A. D. 1888.

My Grandfather & grandmother and their family. My Fathers Parents.

David Harrison Maddox — Born in Kentucky — May 22nd 1811.
Sarah Maddox — Born in Kentucky — Feb 20th 1815
David Harrison Maddox and Sarah Maddox (Daniel) were Married August 13th 1832.
John William Maddox — Born May 9th — 1833.
Melitta Jane Maddox — Born August 18th — 1834.
Mary Catharine Maddox — Born Sept 1st — 1836.
Melinda Emaline Maddox — Born Aug 24th 1838.
Charles Linneaus Maddox Born Jan 3rd 1841.
Ellen Elizabeth Maddox — Born Sept 11th 1842.
George Dallas Maddox — Born Dec 10th 1844.
Marcella Caraline Maddox - Born Oct 4th 1847.
Harvy Edward Maddox - Born March 24th 1850.
David Guin Maddox - Born Sept 20th 1852.
Sue Mills Maddox - Born Sept 4th 1853.

By Elsie L. Wood - Maddox wheeler - Copied from old Records on Feb 12th 1955.

Office DEPOT

Office DEPOT

STATE OF OKLAHOMA, County of Ottawa, ss.

MARRIAGE LICENSE

IN SUPERIOR COURT

To Any Person Authorized to Perform or Solemnize the Marriage Ceremony—GREETING:

You are hereby authorized, upon delivery of this marriage license within ten days from the date of its issue to you, to join in marriage

Mr. Loren T. Wood, of Sedalia

County of Pettis, State of Missouri, age 45 years, and

M ~~rss~~ Berdie May Kreisel, of Sedalia

County of Pettis, State o

by the command of the statute you shall

STATE OF OKLAHOMA, County of Ottawa, ss.

MARRIAGE LICENSE

IN SUPERIOR COURT

To Any Person Authorized to Perform or Solemnize the Marriage Ceremony—GREETING:

You are hereby authorized, upon delivery of this marriage license within ten days from the date of its issue to you, to join in marriage

Mr. Loren T. Wood, of Sedalia, County of Pettis, State of Missouri, age 45 years, and

M ~~rs~~ Berdie May Kreisel, of Sedalia, County of Pettis, State of Missouri, age 49 years, and

by the command of the statute you shall make due return of this license to my office within five days succeeding the performance of the marriage herein authorized.

Issued under my hand and official seal, and recorded in my Marriage Record before delivery, at Miami, Oklahoma, this 17th day of Sept., 19 58.

(SEAL) Henry Austin Court Clerk. By _____ Deputy.

ENDORSEMENT: By this endorsement to the within and foregoing Marriage License, I hereby verify, and truly certify, that the Application for said License was accompanied by proper credentials under the circumstance indicated by the word "filed" opposite one of the three permissible alternates indicated below; (or two if it be so).

X (1) Papers complying with Sections 1 and 3 of House Bill No. 7 of the Twentieth Oklahoma Legislature relative to the health of the parties; or

_____ (2) An Order of the County Judge, with accompanying memoranda of the reasons for the order, dispensing with those requirements of Sections 1 and 3 of said House Bill No. 7, relative to the examination and health of either or both of the parties; or

_____ (3) An Order of the County Judge, with accompanying memoranda of reasons for the order, extending the 30-day period following the examinations to 90 days or less, together with papers complying with Sections 1 and 3 of House Bill No. 7 in all other respects.

WITNESS my hand and official seal this 17th day of Sept., 19 58.

(SEAL) Henry Austin Court Clerk. By _____ Deputy.

All the above and foregoing recorded on this 17th day of Sept., A. D., 19 58, and thereafter said License delivered according to Law.

(SEAL) Henry Austin Court Clerk. By _____ Deputy.

CERTIFICATE OF MARRIAGE

STATE OF OKLAHOMA, County of Ottawa, ss.

I, J. J. Swetnam (Name), Justice of the Peace (Official Designation), _____ (Court or Congregation), of Miami in Ottawa County, State of Oklahoma, do hereby certify that I joined in marriage the persons named in and authorized by this License to be married, on the 17th day of Sept., A. D., 19 58, at Miami in Ottawa County, State of Oklahoma, in the presence of Irene Robertson of Miami and Faye Swetnam of Miami.

My credentials of authority are recorded in Ministers' Credentials Book _____, at page _____ of Ottawa County, Oklahoma.

J. J. Swetnam (Person Performing Ceremony)

Justice of the Peace (Official Designation)

License returned, and Certificate of Marriage recorded subjoining the record of License issued and recorded in Marriage Record Book 51 at page 429, on this the 18th day of Sept.; 19 58.

Henry Austin Court Clerk. By Dorothy Culley Deputy.

1220 Massachusetts Ave

State of Oklahoma }
Ottawa County } SS.

I, Earl Gonce, Court Clerk, do hereby certify that I have compared the foregoing copy of a MARRIAGE LICENSE with book 51 page 429 the records now remaining on file in this office, and that the same is a full, true and exact copy thereof.

In witness whereof I have hereunto set my hand and affixed my official seal this 10 day of Dec 19 82

EARL GONCE, Court Clerk

By C. Welut
Deputy

Office DEPOT®

ATTENDING PHYSICIAN
CERTIFICATE OF DEATH
STATE OF OKLAHOMA · DEPARTMENT OF HEALTH

1968 REVISION

Use this form for deaths occurring on and after January 1, 1968.

Type or print with black, permanent ink. THIS IS A PERMANENT RECORD.

DO NOT WRITE BELOW

CODES

Race ____
Age ____
Place ____
Hospital ____
Oklahoma Residence ____
Out-of-state Residence ____
Cause of Death ____
Autopsy ____
Attendant ____
Infant ____
Occupation ____
Spec. Sym. ____
Place ____
Month ____
Hour ____
Nat. Inj. ____
NSC Code ____

VS 154 (7-75)

LOCAL REGISTRAR'S FILE NO.

STATE FILE NO.

DECEASED - NAME (1) First: Loren Middle: Tilford Last: Wood

DATE OF DEATH (Month, Day, Year) (2) 12-7-82

SEX (3) Male

RACE - White, Negro, American Indian, Etc. (Specify) (4) White

AGE - Last Birthday (Year) (5a) 69 UNDER 1 YEAR Mos. Days (5b) UNDER 1 DAY Hours Min. (5c)

DATE OF BIRTH (Month, Day, Year) (6) 5-21-1913

COUNTY OF DEATH (7a) Ottawa

CITY, TOWN, OR LOCATION OF DEATH (7b) Miami

INSIDE CITY LIMITS (7c) Yes ☐ No ☐

HOSPITAL OR OTHER INSTITUTION - NAME (If not in either, give Street and Number) (7d) Miami Baptist Hospital

STATE OF BIRTH (If not in U.S.A., Name Country) (8) California

CITIZEN OF WHAT COUNTRY (9) U.S.A.

(10) Married ☒ Never Married ☐ Widowed ☐ Divorced ☐

SURVIVING SPOUSE (If Wife, Give Maiden Name) (11) Berdie May Kreisel

SOCIAL SECURITY NUMBER (12) 521-22-0789

USUAL OCCUPATION (Give kind of work done during most of working life, even if retired) (13a) Truck Driver

KIND OF BUSINESS OR INDUSTRY (13b)

RESIDENCE - STATE (14a) Oklahoma

COUNTY (14b) Ottawa

CITY, TOWN, OR LOCATION (14c) Miami

INSIDE CITY LIMITS (14d) Yes ☐ No ☐

STREET AND NUMBER (14e) 115 B S.E.

FATHER - NAME (15) First: Loren Middle: T. Last: Wood

MOTHER - MAIDEN NAME (16) First: Elsa Middle: Last: Murry

INFORMANT - NAME (17a) Berdie May Wood

MAILING ADDRESS (17b) 115 B S.E. Miami, Okla. 74354 (Street or R. F. D. No., City or Town, State, Zip)

MEDICAL CERTIFICATION

PART I. DEATH WAS CAUSED BY. (Enter only one cause per line for (a), (b), and (c).)

18. CAUSE OF DEATH — Condition if any, which gave rise to immediate cause(s), stating the underlying cause last

IMMEDIATE CAUSE (a) Gastric Hemorrhage — Approximate Interval Between onset and Death: immediate

DUE TO OR AS A CONSEQUENCE OF: (b) Aortic Aneurysm — unknown.

DUE TO OR AS A CONSEQUENCE OF: (c) Urinary Tract Infection.

PART II. OTHER SIGNIFICANT CONDITIONS: (Conditions contributing to death but not related to cause given in part 1 (a)) Diabetes mellitus, old cerebral contusion.

AUTOPSY (19a) Yes ☐ No ☒

IF YES Were findings considered in determining cause of death (19b) Yes ☐ No ☐

Notice to attending physician: Do not sign this certificate unless you are the physician who attended the deceased for a natural illness—unrelated to injury or poisoning—to which the patient has apparently succumbed, provided that death did not occur while deceased was in penal incarceration or during a therapeutic procedure in which death was not reasonably medically expected. For enumeration of deaths subject to investigation and certification by Medical Examiner, refer to O.S. Title 63, Sec 938, or contact office of Chief Medical Examiner in Oklahoma City.

CERTIFICATION - Month Day Year TO Month Day Year (20a) PHYSICIAN I attended the deceased from 12-7-82

And Last saw him/her alive on (20b) Month Day Year 12-7-82

I did/did not view body after death (20c) Did

DEATH OCCURRED at 6 am 12-7-82 M. (20d) at the place, on the date stated, and to the best of my knowledge, due to the cause(s) stated.

CERTIFIER - NAME (Type or Print) (21a) Lewis Bamberl Jr., D.O

SIGNATURE OF CERTIFIER (21b) Lewis Bamberl Jr. D.O. Degree or Title

DATE SIGNED (Month, Day, Year) (21c) 12-10-82

MAILING ADDRESS - CERTIFIER (21d) Street or R.F.D. No. 32 A S.E. City or Town Miami State Okla. Zip 74354

THE DECEDENT was pronounced dead on (22a) Month Day Year 12-7-82 AT (22b) M.

BURIAL, CREMATION, REMOVAL (Specify) (23a) Burial

DATE (23b) Month Day Year 12 9 82

CEMETERY OR CREMATORY - NAME (23c) McLaughlin Cemetery

LOCATION (Crematory or Cemetery) City or Town (23d) Cleora State Okla

FUNERAL HOME - NAME AND ADDRESS (Street or R.F.D. No., City or Town, State, Zip) (24a) Jim Thomas & Son, Miami, Okla

FUNERAL DIRECTOR (24b) Jim Thomas

LOCAL REGISTRAR SIGNATURE (25a) Margaret Hoff

DATE RECD BY LOCAL REG. (25b) 12-13-82

DATE RECEIVED BY STATE REGISTRAR (26)

...ace, Priest
...arriage of
...years,
...alifornia;
...years,
...alifornia;

...ior Court
...D. 1888

...Tulare County.
...erk.

...l impediment
...were joined in
...nd State; that
...Calif
...Calif

...A. D. 1888.

State of Oklahoma } SS
Ottawa County

I, Earl Gonce, Court Clerk within and for the State and County [illegible], do hereby certify that the above and foregoing is a full, true [illegible] State Department of Health received by me to be mailed to the State Department of Health, for permanent filing in Oklahoma City, Oklahoma. Witness my hand as Clerk and Official Seal this 8th day of Dec, 1982

Earl Gonce
Court Clerk

By [signature]
Deputy

OFFICE OF COUNTY RECORDER
COUNTY OF KINGS, STATE OF CALIFORNIA

I hereby certify that I have checked the birth records of Kings County

OFFICE OF COUNTY RECORDER
COUNTY OF KINGS, STATE OF CALIFORNIA

I hereby certify that I have checked the birth records of Kings County for the following birth, but fail to find any record of such birth.

NAME OF CHILD Elsie Leona Maddox

DATE OF BIRTH April 12, 1895

PLACE OF BIRTH Hanford

NAME OF FATHER David G. Maddox

MAIDEN NAME OF MOTHER Lavina Murray

DATE Nov. 15, 1956

BEATRICE HAWES, Auditor & Recorder

Grace Fleming Deputy

LAST WILL AND TESTAMENT

of

ELSIE L. WHEELER

In the name of God Amen:

I, Elsie L. Wheeler, of the age of 61 years, and a resident of the County of Fresno, State of California, and being of sound and disposing mind and memory and not acting under duress, menace, fraud, or undue influence of any person whomsoever, do make, publish, and declare this to be my last Will and Testament in manner following, that is to say:

FIRST: I direct that my body be decently buried in our family burial plot in the grave next to my deceased husband, Roy V. Wheeler, in the new cemetery at Selma, California, and that the expenses in connection therewith shall not exceed the sum of $1,000.00.

SECOND: I direct that my executor hereinafter named to pay all my just debts, funeral expenses, the expenses of my last illness and the expenses of the administration of my estate.

THIRD: I hereby state that I am now a widow and that my husband, Roy V. Wheeler, has predeceased me, and that I have two sons living, namely Loren Wood and Harry Wood, and I hereby give, devise and bequeath all of my estate of which I may die possessed of after the payment of the expenses paid in accordance with Paragraphs First and Second of this Will to the following persons in the following proportions, to wit:

I give my Revere Ware to Ann Godfrey.

I give my cookie jar, wooden salad bowl, Penguin server and bathroom scales to my son, Harry Wood.

I give my sewing machine to Ruth Dotson of Caruthers, California.

I give my mother's wedding ring and any car, if I am possessed of one, to my son, Loren Wood.

I give my Lane cedar chest to Evelyn Starkey of Five Points, California.

All of the balance of my household goods and wares and furniture shall be equally divided between my two sons by the executor of my estate.

I give the sum of $500.00 to Ben Godfrey as executor fees, and if he cannot serve or does not desire to serve as such executor, then I give the said $500.00 to him as a bequest.

I give the sum of $1.00 to Joe Wheeler of Stockton, California; I give the sum of $1.00 to Jack Wheeler of Stockton, California; I give the sum of $1.00 to Helen Wheeler of Daly City, California; I give the sum of $1.00 to Evelyn Miller of Stockton, California; I give the sum of $1.00 to Edna Drake of Stockton, California; I give the sum of $1.00 to Marie Jenkins of Stockton, California; I give the sum of $1.00 to Mabel Downing of Stockton, California; and I give the sum of $1.00 to Mabel Ballard of Lexington, Kentucky.

I leave all of the balance of my estate which is to be distributed to my two sons, Loren Wood and Harry Wood to be divided between them share and share alike. Should my said son, Harry Wood predecease me or due before my said estate has been distributed, then I give his said share to my niece, Virla Jeffords of Porterville, California and Ruth Dotson of Caruthers, California to be divided between them share and share alike, and if either one of them shall predecease me, then I give all of the same to the survivor of them.

Should my son, Loren Wood, predecease me or die before the distribution of my estate, then his share I give to the following persons in the following proportions: I give one-half to his widow, Eva Wood of Modesto, California, and the other one-half thereof I give to Gerald Godfrey, the son of Ben Godfrey. Should Eva Wood predecease me, then her said share shall go to Gerald Godfrey, and if the said Gerald Godfrey should also predecease me, then his share

I give the Shriners' Crippled Children's Hospital at San Francisco, California.

FOURTH: I hereby state that should any person attempt to contest the probate of this Will I then give and bequeath to such person the sum of $1.00 and no more in lieu of any other share or interest in my estate.

FIFTH: I hereby nominate and appoint my good friend, Ben Godfrey of Caruthers, California, the executor of this, my last Will and Testament, and I direct that the executor of my estate shall employ my attorney, Julius Hansen, to probate my estate; and I do hereby revoke all former Wills by me made.

IN WITNESS WHEREOF, I have hereunto set my hand this 24th day of October, 1956.

ELSIE L. WHEELER

The foregoing instrument, consisting of two pages besides this page, was at the date thereof by ELSIE L. WHEELER, the maker thereof, signed in our presence and in the presence of each of us, and at the time of her subscribing such instrument, she declared that it was her Will and at her request and in her presence, and in the presence of each other we have subscribed our names as witnesses thereto.

Evelyn G. Hansen

Residing at Fresno, Calif.

Julius Hansen

Residing at Fresno, Calif.

STATE OF CALIFORNIA. These Presents are to Authorize COUNTY OF TULARE.

State of California } ss
County of Tulare
I HEREBY CERTIFY the foregoing to be a full, true and correct copy of the original instrument filed for record. July 26 1912 Document No. ____
In Witness Whereof, I have hereunto set my hand and affixed my Official Seal, this NOV 15 1956
W. W. SUNKEL, Recorder
By Lena M. Reilly, Deputy.

STATE OF CALIFORNIA
Department of Public Health

THIS IS TO CERTIFY, THAT THIS IS A TRUE COPY OF THE DOCUMENT FILED IN THIS OFFICE.

Malcolm H. Merrill
MALCOLM H. MERRILL, M.D.
STATE REGISTRAR OF VITAL STATISTICS

Date: DECEMBER 10, 1956

CERTIFICATION FEE PAID . . . $4.00
CALIFORNIA STATE DEPT. OF PUBLIC HEALTH
74889

1660

DELAYED CERTIFICATE OF BIRTH — STATE FILE NO. 095936

1A FIRST NAME: Elsie	1B MIDDLE NAME: Leona	1C LAST NAME: Maddox
2 SEX: Female	3 DATE OF BIRTH: April 12, 1895	
4 PLACE OF BIRTH—CITY OR TOWN: Hanford		5 PLACE OF BIRTH—COUNTY: Kings
6A NAME OF FATHER—FIRST NAME: David	6B MIDDLE NAME: G.	6C LAST NAME: Maddox
7 BIRTHPLACE—STATE OR COUNTRY: Kentucky		8 COLOR OR RACE: white
9A MAIDEN NAME OF MOTHER—FIRST NAME: Lavina	9B MIDDLE NAME: ---	9C LAST NAME: Murray
10 BIRTHPLACE—STATE OR COUNTRY: Arkansas		11 COLOR OR RACE: white

I HEREBY DECLARE UPON OATH THAT THE ABOVE STATEMENTS ARE TRUE AND CORRECT: [illegible]
12 SIGNATURE: Elsie Leona Maddox — X REGISTRANT / OTHER SPECIFY
13 ADDRESS OF REGISTRANT OR APPLICANT—STREET ADDRESS: 4455 E. Hammond Ave., Fresno, Calif.
ADDRESS OF REGISTRANT OR APPLICANT—CITY AND STATE: 4455 E. Hammond Ave., Fresno, Calif.
SUBSCRIBED AND SWORN TO BEFORE ME THIS 3rd DAY OF December 19 56
14 SIGNATURE AND SEAL OF NOTARY PUBLIC: Sarrah Traeger
NOTARY PUBLIC IN AND FOR THE COUNTY OF Tulare STATE OF California
MY COMMISSION EXPIRES July 1, 19 57

DO NOT WRITE BELOW THIS LINE—FOR USE OF STATE REGISTRAR

	NAME AND KIND OF DOCUMENT BY WHOM ISSUED AND SIGNED	DATE ISSUED	DATE ORIGINAL MADE
A	Affidavit, George Maddox, Brother		12-3-56
B	Affidavit, Lena Wood, Friend at time of birth		12-3-56
C	C.C.marriage license,County Recorder,Tulare County,11-15-56		7-25-12
D	C.C.child's birth certificate,County Recorder,Tulare County,11-15-56		11-19-15

	BIRTHDATE OR AGE	BIRTHPLACE	NAME OF FATHER	MAIDEN NAME OF MOTHER
A	4-12-95	Hanford	David G. Maddox	Lavina Murray
B	4-12-95	Hanford	David G. Maddox	Lavina Murray
C	17	California		
D	20	Kings County		

I HEREBY CERTIFY THAT NO PRIOR CERTIFICATE HAS BEEN FOUND ON FILE IN THIS OFFICE FOR THE ABOVE REGISTRANT. THE EVIDENCE HAS BEEN REVIEWED AND SAID EVIDENCE SUBSTANTIATES THE FACTS AS SET FORTH IN THE FOREGOING ABSTRACT.
STATE REGISTRAR: MALCOLM H. MERRILL, M.D.
DATE FILED: DEC 7 1956
REV. 4-1-49 FORM R&S 85
BLIC HEALTH

...ce of the Peace, Priest ...unty, the Marriage of ...36 — years, ..., State of California; ...36 — years, ..., State of California; ...iage ...

...of the Superior Court ...ber A. D. 1888 ...Silroy ... Court in and for said Tulare County.

Deputy Clerk.

...e appears to be no legal impediment ...; that said parties were joined in ...said County and State; that ..., State of Calif, ..., State of Calif

12th day of December A. D. 1888

W. F. Thomas
County Recorder.

By ..... Deputy Recorder.

day of Dec A. D. 1888

Justice of the Peace
Township Tulare County

STATE OF CALIFORNIA COUNTY OF TULARE

MARRIAGE LICENSE

These Presents are to Authorize and license any Justice of the Supreme Court, Justice of the District Courts of Appeal, Judge of the Superior Court, Justice of the Peace, Judge of any Police Court, City Recorder, Priest or Minister of the Gospel of any denomination, to solemnize within said County the marriage of Loren F. Wood native of California Color white or Race aged 19 years, resident of Dinuba County of Tulare State of California, and Elsie L. Maddox native of California Color white or Race aged 17 years, resident of Porterville, County of Tulare State of California: Said parties being of sufficient age to be capable of contracting Marriage as appears by affidavit of record in my office.

Consent to the marriage of Loren F. Wood by his father and consent to the marriage of Elsie L. Maddox by her father is on file in my office

In Witness Whereof, I have hereunto set my hand and affixed my Official Seal, this 25th day of July A. D. 1912.

Avon M. Coburn
County Clerk and Ex-officio Clerk of Superior Court in and for said Tulare County.

SEAL

By Arthur L. Bond
Deputy Clerk.

I Hereby Certify, That I believe the facts stated in the above license to be true and that upon due inquiry there appears to be no legal impediment to the marriage of said Loren F. Wood and Elsie L. Maddox that said parties were joined in marriage by me, on the 25 day of July A. D. 1912 in Visalia in said County and State; that H. G. Maddox a resident of Porterville County of Tulare State of California, and Celissa B. Bagby a resident of Visalia County of Tulare State of California, were present as witnesses of said ceremony

In Witness Whereof, I have hereunto set my hand this 25th day of July A. D. 1912

Earl A. Bagby
Justice of Peace Visalia Twp.

Filed for Record at the Request of Loren F. Wood this 26th day of July A. D. 1912, at 21 min. past 9 o'clock A.M. and Recorded in Book P of Marriage Certificates, on Page 16, Records of Tulare County.

Ira Chrisman
County Recorder.

By
Deputy Recorder.

STATE OF CALIFORNIA. COUNTY OF TULARE.

These Presents are to Authorize

and license any Justice of the Supreme Court, Judge of the Superior Court, Justice of the Peace, Priest or Minister of the Gospel of any denomination, to solemnize within the said County, the Marriage of

David G. Maddox, native of Kentucky, aged 36 years,
resident of Porterville, County of Tulare, State of California;
and Lovina E. Wood, native of Arkansas, aged 36 years,
resident of Porterville, County of Tulare, State of California;

acting Marriage

ed the Seal of the Superior Court
of December A. D. 1888
ancelot Gilroy
icio Clerk of Superior Court in and for said Tulare County.
Deputy Clerk.

pon due inquiry there appears to be no legal impediment
; that said parties were joined in
said County and State; that
Fresno, State of Calif,
Tulare, State of Calif,

day of Dec A. D. 188 8.
Justice of the Peace
Township Tulare County

State of California, } ss.
COUNTY OF TULARE.

I, W. F. THOMAS, County Recorder in and for said County of Tulare, State of California, do hereby certify that I have compared the foregoing copy of

Marriage License and Certificate of
David G. Maddox and Lovina E. Wood

with the original record of the same in this office, and that the same is a correct transcript therefrom, and of the whole of said original record.

WITNESS my hand and the Seal of said office, this 12th day of December A. D. 1888.

W. F. Thomas
County Recorder.

By
Deputy Recorder.

Filed for Record at the Request of Lovina Wood
this 26th day of July A. D. 1912, at 21 min. past 1 o'clock PM and Recorded
in Book P of Marriage Certificates, on Page 76, Records of Tulare County.

Ida Chrisman
County Recorder.

By
Deputy Recorder.

after the payr
First and Secc
proportions,
I give

STATE OF CALIFORNIA. COUNTY OF TULARE.

These Presents are to Authorize

and license any Justice of the Supreme Court, Judge of the Superior Court, Justice of the Peace, Priest or Minister of the Gospel of any denomination, to solemnize within the said County, the Marriage of David G. Maddox, native of Kentucky, aged 36 years, resident of Porterville, County of Tulare, State of California; and Lovina E. Wood, native of Arkansas, aged 36 years, resident of Porterville, County of Tulare, State of California; said parties being of sufficient age to be capable of contracting Marriage

Seal

In Witness Whereof, I have hereunto set my hand and affixed the Seal of the Superior Court of said County, this 12th day of December A. D. 1888

Lancelot Gilroy
County Clerk and ex-officio Clerk of Superior Court in and for said Tulare County.

By ..... Deputy Clerk.

State of California, County of Tulare, ss.

I Hereby Certify, that I believe the facts stated in the above License to be true, and upon due inquiry there appears to be no legal impediment to the Marriage of said David G. Maddox and Lovina E. Wood; that said parties were joined in Marriage by me, on the 12th day of December A. D. 1888, in Visalia said County and State; that E H. Lovland a resident of Fresno County of Fresno, State of Calif, and R. E. McKinley a resident of Visalia, County of Tulare, State of Calif, were present as witnesses of said ceremony.

In Witness Whereof, I have hereunto set my hand, this 12th day of Dec A. D. 188 8.

J. S. Black Justice of the Peace
Visalia Township Tulare County

H. S. Crocker & Co., Stationers and Printers, San Francisco.

Filed for Record at the Request of
this 26th day of July A. D. 1912 at 21 min. past 7 o'clock M and Recorded
in Book P of Marriage Certificates, on Page 70, Records of Tulare County.

Ira Chrisman County Recorder.

By ..... Deputy Recorder.

after the pay
First and Secc
proportions,
I give

STATE OF CALIFORNIA COUNTY OF TULARE

MARRIAGE LICENSE

These Presents are to Authorize and license any Justice of the Supreme Court, Justice of the District Courts of Appeal, Judge of the Superior Court, Justice of the Peace, Judge of any Police Court, City Recorder, Priest or Minister of the Gospel of any denomination, to solemnize within said County the marriage of

[illegible] native of California
or Race aged [illegible] years, resident of
[illegible] State of California, and
[illegible] native of California
Color [illegible] Race aged 21 years, resident of
[illegible] County of [illegible] State of California: Said
parties being of sufficient age [illegible] record in my office.

In Witness Whereof, I have hereunto set my hand and affixed the Seal of said Court, this [illegible] day of July A. D. 19[illegible]

SEAL

[illegible] Clerk.
County Clerk and Ex-officio Clerk of Superior Court in and for said Tulare County

By [illegible] Deputy Clerk.

I Hereby Certify, That I believe the facts stated in the above license to be true and that upon due inquiry there appears to be no legal impediment to the marriage of said [illegible]
and [illegible]

I SOLEMNIZED the marriage of the said [illegible] and parties were joined in marriage by me, on the [illegible] day of [illegible] A. D. 19[illegible] in [illegible]
in said County and State.
County of [illegible] a resident of [illegible]
a resident of [illegible]

State of California, and [illegible] E. Bagley
County of [illegible]

Witness my hand this [illegible] day of [illegible] A. D. 19[illegible]

[illegible] Minister.

In Witness Whereof, I have hereunto set my hand and affixed the Seal of said Court, this 9th day of July A. D. 1902.

Edith E. Bagley
Deputy Clerk.

Filed for Record at the Request of Edith E. Bagley
this 21st day of July A. D. 1902 at 2 min. past 1 o'clock P.M. and Recorded
in Book P of Marriage Certificates, on Page 16, Records of Tulare County.

Ira Sherman
County Recorder.
By [illegible]
Deputy Recorder.

My Mothers & Fathers
Marriage License and Certificate.
Filed for record December 12th 1888.

RE.

and [illegible]
or [illegible] Peace, Priest
resident of Porterville, native of Kentucky, aged 36 years,
, County of Tulare, State of California;

HANSEN & HANSEN
305 Rowell Bldg.
FRESNO 21, CALIF.

FRESNO JUL 26 7 PM 1960 CALIF.

FOUR (4) CENTS UNITED STATES POSTAGE

Keep

Mr. L. T. Wood
124-A Southeast
Miami, Oklahoma

Important Papers

NAME OF REGISTRANT: Maddox, Elsie Leona	DATE OF EVENT: 4-12-95
NAME OF FATHER—NAME OF SPOUSE: Maddox, David G.	TYPE OF EVENT: B / FEE RECEIVED: 4.00
MAIDEN NAME OF MOTHER: Murray, Lavina	RECEIPT NUMBER: 74745
PLACE OF OCCURRENCE: Hanford	DATE OF RECEIPT: 12-5-56
REMARKS: Delayed	

Elsie L. Wheeler
4455 E. Hammond Avenue
Fresno, California

STATE OF CALIFORNIA
DEPARTMENT OF PUBLIC HEALTH

RECEIPT
DUPLICATE

REV. J-1-55
FORM R&S-1281

D.A. 129188.

IF NOT DELIVERED IN TEN DAYS RETURN TO
I. E. FARLEY
COUNTY RECORDER
HALL OF RECORDS
FRESNO, CALIFORNIA

FRESNO MAR 21 6:30 PM 1938 CALIF.

Marriage License
R. V. Wheeler
& Elsie L. Phillips

Roy V. Wheeler
Rt. 7 Box 152
FRESNO,
CALIFORNIA

STATE OF CALIFORNIA
DEPARTMENT OF MOTOR VEHICLES

INTERIM OPERATOR'S LICENSE (TEMPORARY)
DIVISION OF DRIVERS LICENSES

This temporary license will automatically become VOID 60 days from date below:

Full name: Elsie Leona Wheeler
Street No.: 4455 East Hammond Avenue
City: Fresno 2, Calif.

DATE OF BIRTH	SEX (M - F)	MARRIED	COLOR EYES
Apr 12 1895	F	Wid	Gr-Blu
PREVIOUS LICENSE	**HEIGHT**	**WEIGHT**	**COLOR HAIR**
Y-292834	4-11	7/8 109	Gry-Brn

FRESNO

See Other Side For Further Information

SUPPLEMENTARY ADDRESS

RESTRICTIONS
- None
- [X] Must Wear Corrective Lenses
- See Over For Other Restrictions

ISSUED AT: FEB 17 1958
DATE

This certifies the above described person has successfully passed the tests prescribed by law. This temporary license is invalid for operation of single vehicles in excess of 12,000 lbs. unladen weight or combinations where towed vehicle is over 6,000 lbs. gross weight unless endorsed for such operation.

Elsie L. Wheeler
SIGNATURE OF LICENSEE

Office: Fresno Date: 2-17-58

FEE $3.00

TRACER USE: DL22 _____ Date _____ Office _____

A. Stevens 781
Examiner Badge No.

AF 240000

Office of County Recorder
County of Fresno, State of California

This is to Certify that there is recorded in Vol. 30 Page 327,
of Marriage the marriage licenses of the following persons:

Groom: Roy V Wheeler — Bride: Elsie L Phillips
Age: 49 — Age: 42
Nativity: Kentucky — Nativity: Calif
Date of Marriage: 3-15-38 — Where Married: Fresno

I. E. FARLEY, Recorder
By _____ Deputy Recorder

Correction affidavit filed 10/30/56 Mc

----------0----------

HONORABLE DISCHARGE
from
THE ARMY OF THE UNITED STATES

TO ALL WHOM IT MAY CONCERN: This is to Certify, That Loren T. Wood Private 39397955 Corps of M. P. Detachment The Army of the United States, as a Testimonial of Honest and Faithful Service, is hereby Honorably Discharged from the military service of the United States by reason of CDD, 2nd Ind. Hq. Brooke General Hospital Fort Sam Houston, Texas, dated March 17, 1943.

Said Loren T. Wood was born in Exeter, in the State of California. When enlisted he was 29 4/12 years of age and by occupation a Truck Driver. He had Gray eyes, Blond hair, Ruddy complexion, and was 5 feet 7 inches in height.

Given under my hand at Brooke General Hospital, For Sam Houston, Texas, this 20th day of March, one thousand nine hundred and Forty-three.

GUY WYRICK Major, Medical Adm. Corps
Adjutant

ENLISTED RECORD
of

Wood	Loren	T.	39397955	Private
(Last Name)	(First Name)	(Middle Initial)	(Army Serial No.)	(Grade)

Inducted, September 24, 1942, at Sacramento, California
Completed 0 years, 5 months, 16 days service for longevity pay.
Prior service: None — Office Finance Officer, U.S. Army,
Noncommissioned officer: Never — Fort San Houston, Texas. Mar 20 1943
Qualification in arms: None — Paid in Full $102.19 H. B. Turner, Col.F.D.
Horsemanship: No record — Army specialty: M. C. Driver, January 1, 1943 — E.C.A.
Attendance at: None
Battles, engagements, skirmishes, expeditions: None
Decorations, service medals, citations: None
Wounds received in service: None

400

Date and result of smallpox vaccination: No record
Date of completion of all typhoid Paratyphoid vaccinations: No record
Date and result of diphtheria immunity test (Schick): No record
Date of other vaccinations (specify vaccine used): No record
Physical condition when discharged: Fair Married or single: Married
Character: Excellent
Remarks: Time lost under AW 107 from February 6, 1943 to February 16, 1943, inc., (11 days). Entitled to travel pay. No recommended for re-enlistment.

PRINT OF RIGHT THUMB Signature of soldier: LOREN T. WOOD

CYRUS S. MYERS, Capt., Med. Adm. Corps
Ass't. Unit Personnel Off.

(ENDORSED) Recorded at Request of County Service Officer at 46 Min. Past 1 P.M. Vol. 2118 Official Records, Pg. 399 et seq., Feb 15 1944 Fresno County, California
I. E. FARLEY, County Recorder
By W. H. WATSON Deputy Recorder

7/no fee
6454-HN

COMPARED BY

----------0----------

STATE OF CALIFORNIA COUNTY OF FRESNO
THIS IS TO CERTIFY THAT THIS IS A TRUE COPY OF THIS DOCUMENT, FILED AND/OR RECORDED IN THIS OFFICE
J. L. BROWN, County Recorder
DATED 4-9-59. G. Tapp Deputy

Office DEPOT®

State of California — County of Fresno

MARRIAGE LICENSE

These Presents are to Authorize and license any Justice of the Supreme Court, Justice of the District Court of Appeal, Judge of the Superior Court, Judge of the Municipal Court, Justice of the Peace, Judge of any Police Court, City Recorder, Priest, or Minister of the Gospel of any denomination, to solemnize within said County the Marriage of Roy V. Wheeler native of Kentucky aged 49 years, resident of Fresno County of Fresno State of California, and Elsie L. Phillips native of California aged 39 years, resident of Fresno County of Fresno State of California. The man is White She woman is White

In Witness Whereof, I have hereunto set my hand and affixed the Seal of the Superior Court of said County, this 15th day of March A.D. 1938

E. Dusenberry
County Clerk and Ex-officio Clerk of the Superior Court in and for Fresno County
By Roy L. Winters Deputy Clerk

State of California, County of Fresno: I Hereby Certify, That on the 15 day of March 1938 by authority of a License of which this Certificate is attached as Fresno in the County of Fresno, State of California, I joined in marriage Roy V. Wheeler and Elsie L. Phillips in the presence of Witnesses, to-wit: Mrs. C.S. Reynolds a resident of Fresno in the County of Fresno and ____ a resident of ____ State of California

In Witness Whereof, I have hereunto set my hand this 15 day of March A.D. 1938

C.S. Reynolds
Signature of party performing ceremony.

Methodist Episcopal Minister
Official position or denomination of minister performing ceremony.

7839

Marriage License and Certificate

Roy V. Wheeler

and

Elsie L. Phillips

Filed for Record and Recorded at the Request of

C. S. Reynolds

this 16th *day*

of March *A.D. 19*38

at 15 *min. past* 2

o'clock P.M., *and Recorded in Book*

1590 *of* ~~*Marriage Certificates*~~ Official Records,

on Page 294, *Records of Fresno County.*

J. E. Farley

County Recorder.

By W H Watson

4-1-00 *Deputy Recorder.*

Rte 7 Box 152
Fresno, Calif.

Office DEPOT

Honorabl

This is to c

(last assigned t

The United St

Service, is her

United States by

Par 1 So 156 H.

Said Roy V. W

When he was

worker. He had

8 inches in hei

Given under

one thousand ni

FEDERAL SECURITY AGENCY
SOCIAL SECURITY ADMINISTRATION
BUREAU OF OLD-AGE AND SURVIVORS INSURANCE

Area Office
San Francisco, Calif.

Field Office
Fresno, Calif.

Certificate of Social Insurance Award

This is to certify that

Ray V. Wheeler
Rt. 6, Box 417
Fresno, Calif.

Date: June 5, 1953

Claim Number: 546-16-0198-A

became entitled to Old-Age Insurance Benefits *under Title II of the Social Security Act, payable monthly at the rate of $* 49.80 *beginning* May 1953

The first check includes benefits for May 1953

The first payment is in the amount of $ 49.80

...he Treasury Department.

SOCIAL SECURITY ACT
REDACTED
FOR
Roy Vance Wheeler
EMPLOYEE'S SIGNATURE
12/24/56
DATE OF ISSUE

Patton Sheet Metal Works
Rt. 7 Box 152
Fresno, Calif.

O. C. Pogge
Director

Read the other side of this certificate for the conditions under which these benefits are not payable, and for other important information.

ALWAYS GIVE CLAIM NUMBER WHEN WRITING ABOUT YOUR CLAIM

Form OA-1 (1-51)

CONDITIONS UNDER WHICH THESE BENEFITS ARE NOT PAYABLE

This insurance benefit is not payable for any month in which you are under age 75 and you work for wages of more than $50.00 in employment that is covered by the Social Security Act. This does not mean that because you are entitled to monthly benefits you may not work, but simply that for those months when you do work and earn more than $50.00 you will not be eligible to receive a benefit payment.

Notice of the occurrence of such employment must be sent to the Social Security Administration promptly, or certain penalties as provided by the Social Security Act may be imposed. A postal card which may be used to notify the Social Security Administration was given to you when you filed your claim.

If you receive an insurance benefit check for a month in which you have worked for wages of more than $50.00 in employment that is covered by the Social Security Act, you should return the check to the—

Treasury Department, Division of Disbursement
located in the city shown on the face of your check

This insurance benefit, also, is not payable for one or more months if you, while under age 75, do substantial work as a self-employed person (whether as sole owner or partner) in a trade or business covered by the Social Security Act and have net earnings from self-employment which average more than $50.00 a month for the taxable year.

You should report to the Social Security Administration any month in which you work as a self-employed person in a trade or business if you are under age 75 and if you expect your net earnings from self-employment will average more than $50.00 a month for the taxable year. This will avoid loss of benefits at a later date when you are no longer self-employed.

An annual report must be filed with the Social Security Administration within 2½ months after the end of the taxable year in which you have net earnings from self-employment averaging more than $50.00 a month, or certain penalties provided by the Social Security Act may be imposed.

At age 75 or over your benefits are payable regardless of whether you work in employment or self-employment and regardless of the amount of your earnings.

CHANGE OF ADDRESS

Notify the Social Security Administration and your local post office immediately of any change of address so that your monthly insurance benefit checks will not be delayed. A postal card which may be used to notify the Social Security Administration was given to you when you filed your claim.

RECONSIDERATION OR HEARING

A claimant for old-age and survivors insurance benefits has a right to a reconsideration or hearing if he does not agree with the decision on his claim. A request for a reconsideration or hearing should be made promptly, not later than 6 months from the date of this certificate, and should be made through the local field office of the Social Security Administration.

RECALCULATION OF BENEFITS

The amount of your monthly benefit may be refigured if you return to work for at least 12 months in a 36-month period after your entitlement, and you earn 6 quarters of coverage after 1950, and your additional earnings are high enough to increase your benefit.

CONSULT THE FIELD OFFICE SHOWN ON THE FACE OF THIS CERTIFICATE, OR ANY OTHER FIELD OFFICE OF THE SOCIAL SECURITY ADMINISTRATION, IF YOU HAVE ANY QUESTIONS CONCERNING YOUR CLAIM.

ALWAYS GIVE CLAIM NUMBER WHEN WRITING ABOUT YOUR CLAIM

KEEP THIS CERTIFICATE AS A PERMANENT RECORD

U. S. GOVERNMENT PRINTING OFFICE 16—43452-4

After Five Days Return to

_____

_____

_____

Poppies Discharge,
+ Dog tags - World War I -
+ Social Security Number.

When he was 30 4/12 years of age and by occupation a sheet metal
worker. He had
8 inches in heig
Given under m
one thousand nin

Poppies Dog Tags - from
World War I -
and his Social Security Number.

OFFICE DEPOT

Honorable Discharge from The United States Army

After Five Days Return to

Poppies Discharge,
+ Dog tags - World War 1 -
+ Social Security Number.

When he was 30 4/12 years of age and by occupation a sheet metal
worker. He had Brown eyes, Brown hair, Dark compexion, and was 5 feet
8 inches in height
Given under my
one thousand nine

~~Poppies Dog Tags from~~
(World War 1 -)
and his Social Security Number.

BOOK 3909 PAGE 44
Honorable Discharge from The United States Army

1057

Local Board for Yuma, Arizona

3 4 '18
(Date.)

You are hereby notified that, as a result of your physical examination, you have been found by the {Local / ~~District~~} Board

~~qualified for military service~~
~~disqualified for military service and placed in Class V~~
qualified for special and limited military service as a Sheet Metal Worker

which leaves you in Class I subject to call in your order of call when the Government may have need of your services.

R. L. Winn
Member of Local Board.

Form 1011.—P. M. G. O.
(See Sec. 124, S. S. R.)

c3—5139

REGISTRATION CERTIFICATE.

To whom it may concern, Greetings:

No. 197
(This number must correspond with that on the Registration Card.)

THESE PRESENTS ATTEST.

That in accordance with the proclamation of the President of the United States, and in compliance with law,

Roy Vance Wheeler (Name) Yuma Ariz. (City or P. O.)

Precinct 2 County of Yuma, State of Ariz.

has submitted himself to registration and has by me been duly registered this 5th day of June, 1917.

James T. Hodge
Registrar.

—4227

WAR DEPARTMENT
OFFICIAL BUSINESS
RETURN TO

PENALTY FOR PRIVATE U

Local Board for the County of Yuma, State of Ariz
Yuma, Ariz.

Local Board
(Insert designation by stamp as directed by Sec. 3 of Regulations)

Address

Try
2967 Iowa

Mr. Roy Vance Wheeler,
% Mrs. W. A. Wheeler,
2967 Ina Ave.,
Fresno, Calif.

Honorable Discharge from the United States Army.

To All Whom It May Concern:

This is to certify, That Roy V. Wheeler 4856578, private unassigned, (last assigned to Army Service Corps).

The United States Army, as a Testimonial of Honest and Faithful Service, is hereby Honorably Discharged from the military service of the United States by reason of Expiration of term of service

Par 1 So 156 H. V. C Z T. Ky. June 5/1919

Said Roy V. Wheeler was born in Lexington, in the State of Kentucky When he was 30 4/12 years of age and by occupation a sheet metal worker. He had Brown eyes, Brown hair, Dark compexion, and was 5 feet 8 inches in height.

Given under my hand at Camp Zachary Taylor, Ky. this 6th day of June one thousand nine hundred and nineteen

Arthur J. Taylor
Major F. A. U. S. A.
Commanding.

BOOK 3909 PAGE 44
Honorable Discharge from The United States Army
24897

Honorable Discharge from the United States Army.

To All Whom It May Concern:

This is to certify, That Roy V. Wheeler 4856578, private unassigned, (last assigned to Army Service Corps)

The United States Army, as a Testimonial of Honest and Faithful Service, is hereby Honorably Discharged from the military service of the United States by reason of Expiration of term of service

Par 1 So 156 H. V. C Z T. Ky. June 5/1919

Said Roy V. Wheeler was born in Lexington, in the State of Kentucky When he was 30 4/12 years of age and by occupation a sheet metal worker. He had Brown eyes, Brown hair, Dark compexion, and was 5 feet 8 inches in height.

Given under my hand at Camp Zachary Taylor, Ky. this 6th day of June one thousand nine hundred and nineteen

Arthur J. Taylor

Major F. A. U. S. A.
Commanding.

Entitled to Travel Pay
Lexington Ky. U. S. A.

Enlistment Record.

Name Roy V. Wheeler Grade Private

Enlisted, or Inducted, Sept. 3 , 1918, at Yuma Arizona

Serving in First enlistment period at date of discharge.

Prior Service: None

Noncommissioned officer: Never

Marksmanship, gunner qualification or rating: not qualified

Horsemanship: not mounted

Battles, engagements, skirmishes, expeditions: None

Citations, decorations, medals, Badges (none)

Knowledge of any vocation: sheetmetal worker

Wounds received in service: none

Physical condition when discharged: Good

Typhoid prophylazis completed: Sept. 21. 1918

Paratyphoid prophylaxis completed: Sept, 21. 1918

Married or single: single

Character: Excellent

Remarks: Last assigned to Army Service Corpsleft U. S. Nov. 12, 1918,

U. S. April 27, 1919.

2967

Soldier: Roy V. Wheeler

Lloyd T. Wheeler

Capt. Inf. U. S. A.

Commanding

Casual Detach

STATE OF KENTUCKY, FAYETTE COUNTY } Set.

I, Faust Foushee Clerk of the County Court of Fayette County, State of Kentucky, and as such the custodian of the Seal and all Records of or appertaining to said court, do hereby certify the foregoing to be a true and accurate copy of the discharge of Roy V. Wheeler

as the same appears of record in my office.

IN TESTIMONY WHEREOF, Witness my hand, the Seal of said Court, this 27 day of Feby. 1925

Faust Foushee

Clerk Fayette County Court.

e United States Army.

Conce n:

Wheeler 4856578, private unassigned,

rps).

estimonial of Honest and Faithful

harged from the military service of the

ation of term of service

ne 5/1919

in Lexington, in the State of Kentucky

age and by occupation a sheet metal

n hair, Dark compexion, and was 5 feet

achary Taylor, Ky. this 6th day of June

neteen

Arthur J. Taylor

Major F. A. U. S. A.
Commanding.

Record.

rivate

. 3 , 1918, at Yuma Arizona

t period at date of discharge.

Never

ification or rating: not qualified

Enlistment Record.

...ted to Travel Pay
...ington Ky. U. S. A.

OFFICE DEPOT®

Office DEPOT®

BOOK 3909 PAGE 44

Honorable Discharge from The United States Army

24897

RECORDED AT REQUEST OF Elsie L Wheeler

AT 50 MIN. PAST 4 P M

APR - 5 1957

BOOK 3909 PAGE 44

FRESNO COUNTY CALIFORNIA
I. E. FARLEY, COUNTY RECORDER

BY [signature] DEPUTY RECORDER

ALL WHOM IT MAY CONCERN

This is to Certify That* [illegible]

THE UNITED STATES ARMY, *as a* TESTIMONIAL OF HONEST AND FAITHFUL SERVICE, *is hereby* HONORABLY DISCHARGED *from the military service of the* UNITED STATES *by reason of* ‡ Par 1 SO 156 Hq. C.Z. 1 Ky. June 5 1944 Expiration of term of service

Said Roy V. Wheeler *was born in* Lexington, *in the State of* Kentucky

When enlisted he was 30 *years of age and by occupation a* Sheet Metal Worker

He had Brown *eyes,* Brown *hair,* Dark *complexion, and was* [illegible] *feet* [illegible] *inches in height.*

Given under my hand at [illegible] Fishery Taylor, Ky. *this* 6th *day of* June, *one thousand nine hundred and* Nineteen

[signature]

Major F.A. U.S.A.

Commanding.

Form No. 525, A. G. O.
Oct. 9-18.

3—3164

*Insert name, Christian name first; e. g., "John Doe."
†Insert Army serial number, grade, company and regiment or arm or corps or department; e. g., "1,620,302"; "Corporal, Company A, 1st Infantry"; "Sergeant, Quartermaster Corps"; "Sergeant, First Class, Medical Department."
‡If discharged prior to expiration of service, give number, date, and source of order or full description of authority therefor.

4455 E Hammond
Elsie L Wheeler

If not convenient to co... name of nearest local ...

LOCAL BOARD FOR

Yuma, Arizona

This Certifies that Roy V. Wheeler

Order No. 1051, Serial No. 1193, has been finally classified and recorded in Class One (1)

[signature]

(U. S. S. R.)

...you may wire us giving ... to that place.

Lexington, Ky.
4sd

ENLISTMENT RECORD.

BOOK 3909 PAGE 45

Name: Roy V. Wheeler Grade: Private

Enlisted, or Inducted, Sept. 3, 1918, at Yuma, Arizona

Serving in First enlistment period at date of discharge.

Prior service: * None

Noncommissioned officer: Never

Marksmanship, gunner qualification or rating: † Not qualified

Horsemanship:

Battles, engagements, skirmishes, expeditions:

Citations, Decorations, Medals, Badges. (None).

Knowledge of any vocation: Sheet metal worker

Wounds received in service: None

Physical condition when discharged: Good

Typhoid prophylaxis completed Sept. 21, 1918.

Paratyphoid prophylaxis completed Sept. 21, 1918.

Married or single: Single

Character: Excellent

Remarks: Last assigned to Army Service Corps. Left U.S. Nov. 12, 1918. Arrived in U.S. April 27, 1919.

PAY CLAIM NO. 99541 M
FILED OFFICE DIRECTOR OF FINANCE
WAR DEPARTMENT, FOR SETTLEMENT
JAN. - 2 1920

Signature of soldier: Roy V. Wheeler

[illegible]
Capt [illegible]
JUN 6 - 1919
Commanding
[illegible] Detach

CONSOLIDATED TICKET OFFICE
F. L. ALEXANDER

* Give company and regiment or corps or department, with inclusive dates of service in each enlistment.
† Give date of qualification or rating and number, date, and source of order announcing same.

3—3164

W 3.5

WAR DEPARTMENT
OFFICIAL BUSINESS
PENALTY FOR PRIVATE USE $300
LOCAL BOARD FOR
YUMA COUNTY
YUMA
STATE OF ARIZONA
YUMA FEB 24 6 AM ARIZ.
Roy V. Wheeler,
Yuma,
Ariz.

BOOK 3909 PAGE 45

...nent period at date of discharge.

...Y CLAIM NO. 99541 M
...ELD OFFICE DIRECTOR OF FINANCE
...AR DEPARTMENT, FOR SETTLEMENT
JAN. - 2 1920

...mmanding

If not convenient to come to Yuma for induction you may wire us giving name of nearest local board and ask for transfer to that place.

Order of Induction into Military Service of the United States.

THE PRESIDENT OF THE UNITED STATES,

To Roy Vance (Christian name.) Wheeler (Surname.)

Order Number 1051 Serial Number 1193

Greeting: *Having submitted yourself to a local board composed of your neighbors for the purpose of determining the place and time in which you can best serve the United States in the present emergency, you are hereby notified that you have now been selected for immediate military service.*

You will, therefore, report to the local board named below at the office of County Recorder *(Place of reporting.), at* 9:30A. *m.* *(Hour of reporting.), on the* 3rd *day of* September *, 19*18*, for military duty.*

From and after the day and hour just named you will be a soldier in the military service of the United States.

P. H. Winn

Member of Local Board for Yuma Co., Ariz.

Report to Local Board for LOCAL BOARD FOR YUMA COUNTY YUMA STATE OF ARIZONA

Date 8 27 '18

FORM 1028. P.M.G.O. (See Sec. 157, S. S. R.) 3—5115

Grover Earl Brown

Rowbotham;

Lavinia Elizabeth Maddox

Alice Rowbotham

Maiden name

Lavinia Murray

Alice Murray

Maiden Name ??

Local Store - Okolona

JOHN H. JOYCE
ATTORNEY AT LAW
26 NORTH COLLEGE
FAYETTEVILLE, ARKANSAS

TOPARCH

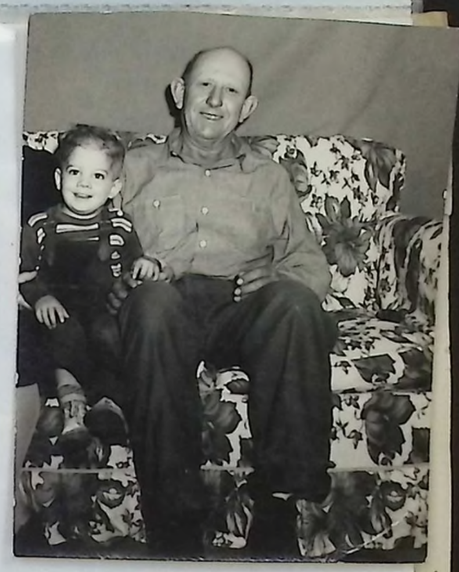

USA
R. R. Photo Car.

Mrs Maddox
1890 Second
4.
POST CARD
NAME AND ADDRESS HERE
CORRESPONDENCE HERE
Loren Twood
USA
James Murray
born Jan 12th 1835
to Lavina Maddock

ANOTHER
(UNKNOWN)
WOOD FAMILY

OFFICE DEPOT®

ST CARD

NAME AND ADDRESS HERE

PLACE
STAMP
HERE

ONDENCE HERE

John G, Mohr born in Wurtenbu
Died December 14th, 1

June 6th 1950 in Chicago Il.

[illegible] born March 9th 1903 near Kingman Ind. Married Ollie M

Rich, Red Blood

Is necessary to perfect health, and the changes of seasons often cause a feeling of languor and lassitude, showing that nature should be assisted. SWIFT'S SPECIFIC is the special remedy

FOR THE SPRING MONTHS

when the system is changing from the full habit of the winter to the lighter diet of the warmer months. Nothing is so effectual to cleanse out the blood and tone up the human organism. Being purely vegetable it is harmless, and builds up the strength and appetite from the first dose. Send for our book on the blood.

THE SWIFT SPECIFIC CO., Atlanta, Ga.

GAINED 18 POUNDS.

"I consider S.S.S. the best tonic in the market. I took it for broken health, and gained eighteen pounds in three weeks. My appetite and strength were restored, and I was made a new man. WM. GERLOCK, Belleville, Ohio."

"I take pleasure in recommending SWIFT'S SPECIFIC (S.S.S.) as a blood purifier and general tonic. It has no equal for toning up the system, purifying the blood, and bracing up the flagging energies in the spring. Three bottles of this wonderful medicine made a new man of me. JOHN L. HUFF, Girard, Ill."

MAKES A MAN OF HIM.

"I consider SWIFT'S SPECIFIC (S.S.S.) the best tonic and invigorator I ever saw. Whenever my blood is sluggish and I feel depressed, I take a bottle of this great remedy and it builds me right up and makes a man of me. It is by all odds the best tonic, appetizer and general strengthener on the market to-day, and I take pleasure in recommending it. W. J. CONRAD, Dunreath, Ind."

"AN GIT ME A BOTTLE ER —."

"I'll go 'long twel I come ter de rank crab-grass, an' den I'll 'low ter mysef'—'Hey! what all dish here grass doin' here? Look like somebody done plant sumpin' here an' den gone off an' lef' um', den, bimeby, I'll see sumpin' n'er in de grass dat look roun' an' green an' slick, wid little draps er dew on it des like glass beads. Den I'll stop an' hol' up my hans' an' say—'Whoever is see de beat er dat? Man come 'long an' plant big watermillion patch, an' den go off an' lef' um'. Den I'll sorter poke roun' in de grass wid my cane tell I come 'cross a great big million wid streaks on 'im like rattlesnake, an' den I'll thump 'er an' if she holler back at me like she full, I'll set down right flat er de groun', and bus' 'er wid my fist."

The listening negro moved a little nearer.

"Yasser," continued Uncle Balaam, "dat des what I'd do. I wouldn't be grievin' kaze I ain't got no comp'ny, but ef dey wuz anybody settin' off in de grass watchin' me, dey'd see a sight, man."

ACORN STOVES AND RANGES.

Maintain their lead over all other constructions. The name **ACORN** is known as representing perfection in cooking and heating apparatus.

OVER ONE MILLION IN ACTUAL USE.

Every **ACORN STOVE OR RANGE** is backed by our "Guarantee," signed by the President of our corporation. If you want the best in the world for your money

BUY AN ACORN.

Made in an immense variety of sizes and styles, and for all kinds of fuel.

RATHBONE, SARD & CO.

Main Offices and Foundries:

ALBANY, N. Y. AURORA, ILLS.

Branch Offices:

DETROIT, MICH. CHICAGO, ILLS.

SAN FRANCISCO, CAL.

PARKER'S HAIR BALSAM.

An elegant dressing, much preferred to all similar articles on account of its exquisite perfume and superior cleanliness and purity. Containing only such vegetable ingredients as are beneficial to the scalp, the BALSAM

Never Fails to Restore the Youthful Color & Beauty to Gray Hair.

Warranted to stop falling of the hair, to make it soft and silken, and to remove dandruff. Does not stain, not oily. Cures itching and humors.

Sold in large bottles at ONLY **FIFTY CENTS** AND $1.

PARKER'S TONIC.

IF YOU ARE MISERABLE from Dyspepsia, Neuralgia, Sour Stomach, Wakefulness, rising of the food, or yellow skin; if your blood is foul with humours and you have frequent pains in your head, back or limbs, your stomach, kidneys or liver is diseased, and there is no medicine on earth that will strengthen these debilitated organs as surely as PARKER'S TONIC. It will purify your blood, infuse energy into every part of the body, and is

A Perfect and Superlative Health Restorative.

IN CURING COUGHS, CONSUMPTION, Asthma, Colds, Bronchitis, &c., PARKER'S TONIC has met with astonishing success. It is a sure cure for Indigestion, Diarrhœa, Dysentery, Rheumatism, Chills, Malaria, Colic, and Cramps, and has often saved life. It can never do any harm. One hundred dollars reward for a case it will not cure or help. Try it to-day Fifty cents and $1. Large saving buying $1 size. Send for circular to Hiscox & Co., 163 William Street, New York.

FLORESTON COLOGNE.

For richness and delicacy of perfume, FLORESTON excels the choicest flower extracts that cost two or three times the money.

A BEAUTIFUL THREE-PANEL SCREEN FREE!

with every bottle. This screen is elegantly decorated in fifteen colors, and is truly a work of art. Remember you are entitled to receive from your dealer this beautiful screen, free, with each bottle of FLORESTON COLOGNE you buy. A nice Holiday or Birthday present. 25c. and 75c. sizes. All the above articles

Sold at the Store Where You Received This Card.

Where you will find a full stock of pure Drugs, Medicines, Brushes, Toilet Articles.&c., &c., &c.

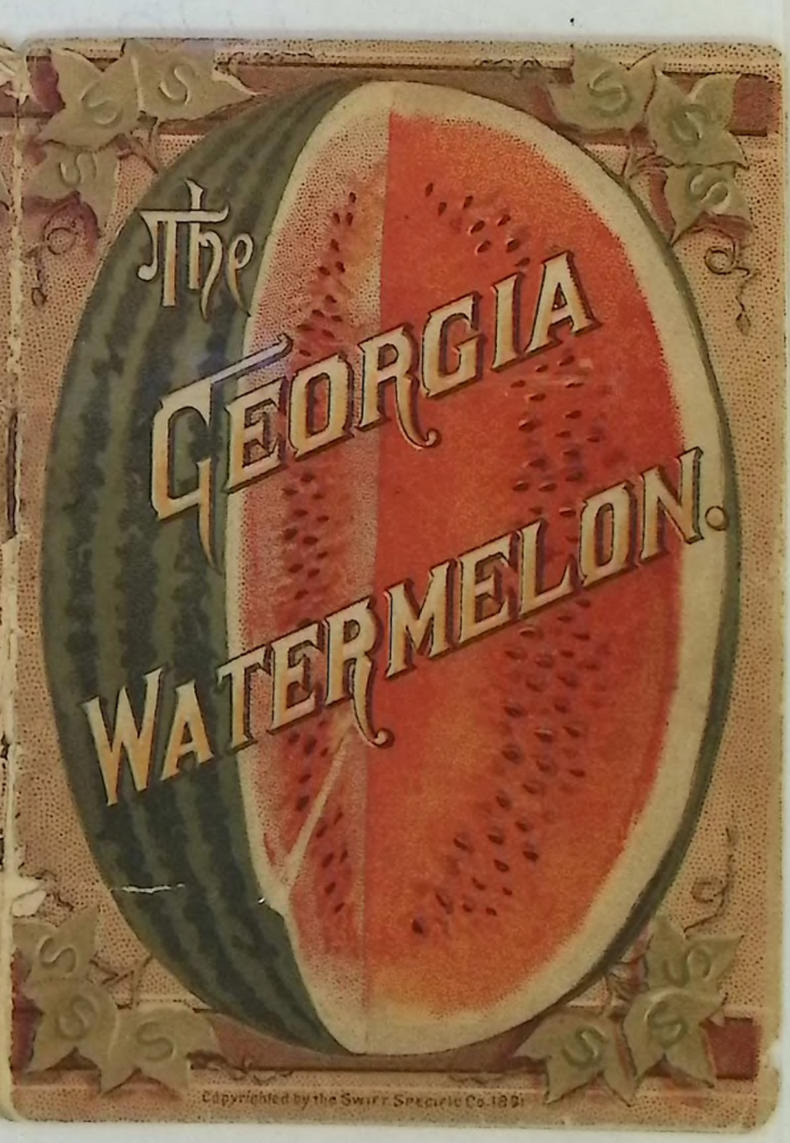

ARKER'S HAIR BALSAM.

An elegant dressing, much preferred to all similar articles on account of its exquisite perfume and superior cleanliness and purity. Containing only such vegetable ingredients as are beneficial to the scalp, the BALSAM

Never Fails to Restore the Youthful Color & Beauty to Gray Hair.

Warranted to stop falling of the hair, to make it soft and silken, and to remove dandruff. Does not stain, not oily. Cures itching and humors.

d in large bottles at ONLY **FIFTY CENTS** AND $1.

PARKER'S TONIC.

YOU ARE MISERABLE from Dyspepsia, Neuralgia, Sour nach, Wakefulness, rising of the food, or yellow skin; if your d is foul with humours and you have frequent pains in r head, back or limbs, your stomach, kidneys or liver is dis- d, and there is no medicine on earth that will strengthen these ilitated organs as surely as PARKER'S TONIC. It will purify r blood, infuse energy into every part of the body, and is

A Perfect and Superlative Health Restorative.

N CURING COUGHS, CONSUMPTION, Asthma, Colds, Bronchitis, , PARKER'S TONIC has met with astonishing success. It is a e cure for Indigestion, Diarrhœa, Dysentery, Rheumatism, ills, Malaria, Colic, and Cramps, and has often saved life. can never do any harm. One hundred dollars reward for a case it will not cure or help. it to-day Fifty cents and $1. Large saving buying $1 size. Send for circular to cox & Co., 163 William Street, New York.

FLORESTON COLOGNE.

For richness and delicacy of perfume, FLORESTON excels the noicest flower extracts that cost two or three times the money.

A BEAUTIFUL THREE-PANEL SCREEN FREE!

ith every bottle. This screen is elegantly decorated in fifteen olors, and is truly a work of art. Remember you are entitled to eceive from your dealer this beautiful screen, free, with each ottle of FLORESTON COLOGNE you buy. A nice Holiday or Birthday present. 25c. and 75c. sizes. All the above articles

Sold at the Store Where You Received This Card.

Where you will find a full stock of pure Drugs, Medicines, Brushes, Toilet Articles.&c., &c., &c.

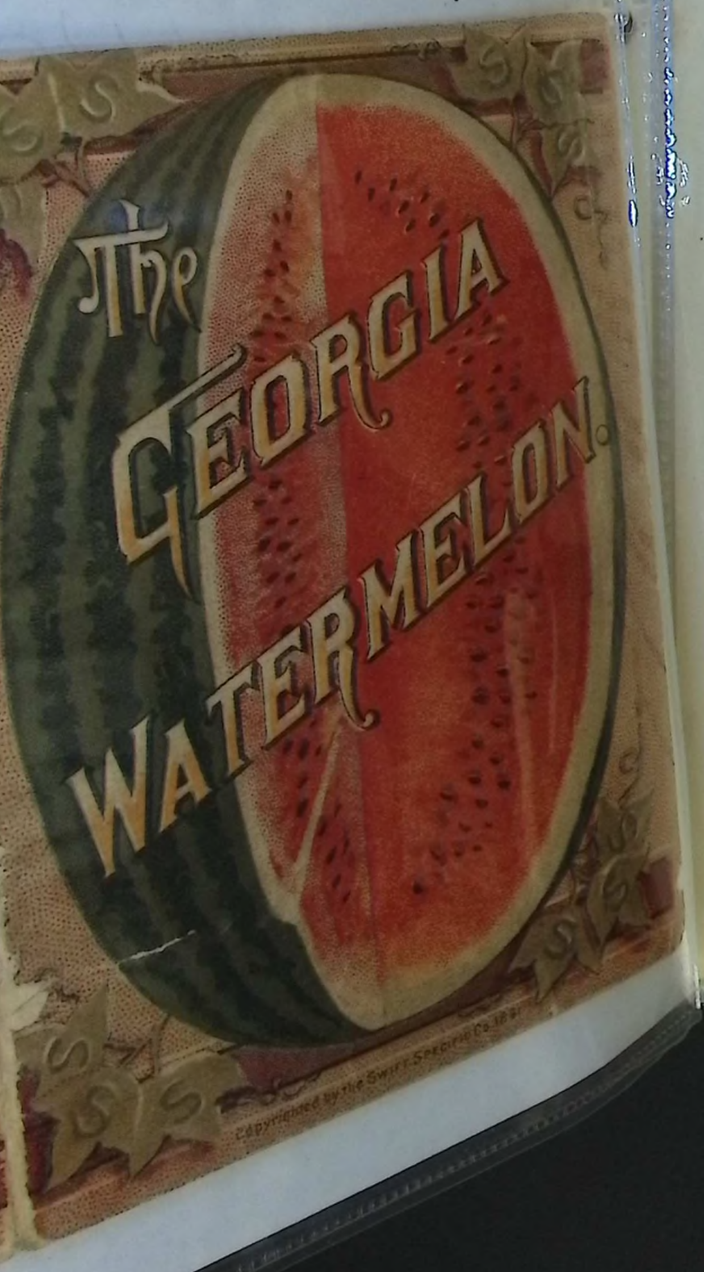

John G, Mohr born in Wurtenburg Germany Nov 12th, 1802,
Died December 14th, 1886,

Catherine Wolaber Mohr born in York Co, Pa Jan, 29th, 1809,
Died March 8th, 1876,

Their Son,

Simpson W, Mohr born March 21st 1838, near ElPaso Woodford Co, Ill,
Died March 1st 1913 Burried at Fowler Ind,

Mary M, Bowman born April 30th 1842, near Staystown Pa,
Died July 3nd, ~~1925~~ 1921, Burried at Fowler Ind,

They were Married December 12th, 1865 near ElPaso Ill,

Married

Etta S, Mohr born June 17th, 1867, Died Aug 10th, 1941, Ed English,
Albert H, Mohr born April 7th 1870 Minnie Smith,
S, Alice Mohr born Feb 16th, 1873, Ira Swope,
Sarah L, Mohr born April 10th 1876, Single,
Ira Charles Mohr born Jan 26th, 1880, Blanch Jones,
Edith E, Mohr born April 12th 1883, Will Milnes,
All the above born near ElPaso Ill,
Minnie L, Smith born near Sheldon Ill, April 27th 1876,

Albert & Minnie were Married Sept 4th 1895, at Ira Swopes in Fowler
The following Children were born to them,

Gail Evelyn, born Nov 4th 1900, at Fowler Ind, Married Harold L, Wilt
June 6th 1925 in Chicago Ill,

Simpson B, born March 9th 1903 near Kingman Ind, Married Ollie M,
Sayre Feb 28th 1927, at Emporia Kans,

Olin S, born Jan 25th 1905, Married ~~xxxxxxxxx~~ near Kingman Ind, Married
Dorthy M, Jones Oct, 20th 1929, at Burrton Kans,

Glen W, born May 26th 1907 near Kingman Ind, Married Mabel Tice
Feb 13th 1927 at Liberal Kans

Mary E, born July 26th 1910 near Kingman Ind, Married Elmo Franklin
April 17th 1937 at Pleasant Grove U,B, Church Near Haven Kans,

Harold L, Wilt Family

Robert L, Wilt born June 30th 1927, in Chicago Ill,
Betty Lou Wilt born March 12th 1930, in Hutchinson Kans,

Simpson B, Mohr Family,

Dean Edward Mohr born Feb, 19th 1933, at Hutchinson Kans,
Allen Wayne Mohr born Aug 16th 1936 in" " " "

Olin S, Mohr Family,

James Leon Mohy born Oct 2nd 1938m At Hutchinson Kans,

Glen W, Mohr Family,

Luella L, Mohr born Aug, 2 1928 Adopted 1942

Copy

* F A R M L E A S E *

This lease made and entered into this first day of March 1929 by and between A H Mohr party of the first part and Glen Mohr party of the second part.

WITNESSETH:

That the first party has leased to the second party for the term of ten Months beginning May 1st 1929 and ending March 1st 1930, the following described real estate

The northwest quarter of section (1) township (24) range (5)
Also the southwest quarter of section(1) township(24) range(5)

The party of the second part agrees to prepare and cultivate said land and harvest the crops raised there on during the term of this lease in first class manner, second party agrees to pay as rent onehalf of all grain raised on the a bove described land, said grain to be delivered at the elevator, (Said haul not to excede ten miles) corn to be shelled

It is further agreed that the party of the first part shall furnish the seed wheat to sow the above described land it is further agreed that two of the bins in the grainery be reserved for the seed wheat,
It is further agreed that the party of the first part shall furnish the seed corn to plant what ever acerage both parties agree on.

It is further agreed that the party of the second part shall pay the party of the first part the sum of Two Hundred Dollars($200.00) as for Dwelling, Barn, Shed, Silo, Implement shed, Lots, Garden, and Orchia,

Second party agrees to furnish shed room for Tractor and Combind, belonging to [illegible] party,

It is further agreed that the interier of buildings.fences.and lots.shall not be changed without the consent of the first party

Party of the first part A. H. Mohr

Party second part Glen Mohr

J-M SERVICE CORPORATION
KANSAS ORDNANCE PLANT
PARSONS, KANSAS

PARSONS SEP-2'42 KANS. U.S. POSTAGE .02 PB METER 103896

Margaret Rice
401 N. 26th
Parsons, Kansas

Glen's Birth Certificate
Baptismal Certificate, Family tree

INDIANA STATE BOARD OF HEALTH
DIVISION OF VITAL RECORDS
Indianapolis

CERTIFICATE OF BIRTH

This Certifies, that according to the records of the State Board of Health

Name: Glen Wood Mohr

Was born in: Fountain County, Indiana, on: May 26 Year: 1907

Child of: Albert and Minnie Mohr

Birthplace of father: Illinois Birthplace of mother: Illinois

Record was filed: April 1956 Certificate Number: 113-07-525995

Delayed Registration
Certificate issued on Affidavit

SEAL OF THE STATE OF INDIANA 1816

Director, Division of Vital Records

Issued: April 20 1956

S. B. H. 6-24-17

Glen's Birth Certificate

Baptismal Certificate, Family tree.

Notice to Applicant:

If you are not now employed at an ordnance plant or by a contractor at an ordnance plant, this is a request for you to appear at the Employment Building of the J-M Service Corporation, Kansas Ordnance Plant, Parsons, Kansas, to discuss your qualifications for work in the

- [x] Production Department
- [ ] Engineering and Maintenance Department
- [ ] Transportation and Stores Department
- [ ] _____ Department

as a _____

Requisition No. _____

This therefore is **not** an offer of employment, but an opportunity to be **considered** for an opening which now or soon will exist with J-M Service Corp.

If you are not 21 years of age, please bring your birth certificate or other certified verification of your age.

If you are a naturalized citizen of this country, please bring your final papers as proof of your citizenship.

Please bring this part of the notice with you and present it to the receptionist in the east end of the J-M Service Employment Building on or about

As soon as possible, 1942. Our office hours are from
Date

8:30 a. m. to 4:30 p. m. week days and 8:30 a. m. to 12:30 p. m. Saturdays.

Signed F. E. Williams
Employment Department

My commission expires July 19 1944

Notary Public

INDIANA STATE BOARD OF HEALTH
DIVISION OF VITAL RECORDS
Indianapolis

CERTIFICATE OF BIRTH

This Certifies, that according to the records of the State Board of Health

Name Glen Wood Mohr

Was born in Fountain County, Indiana, on May 26 Year 1907

Child of Albert and Minnie Mohr

Birthplace of father Illinois Birthplace of mother Illinois

Record was filed April 1956 Certificate Number 113-07-525995

SEAL OF THE STATE OF INDIANA 1816

Delayed Registration
Certificate Issued on Affidavit

C. Bolwager
Director, Division of Vital Records

Issued April 20 1956

S. B. H. 6-24-17

PAT'S—TOBS—ROCHESTER N.Y. C2 1750

i

AFFIDAVIT

TO WHOM IT MAY CONCERN:

I hereby certify that I have a personal knowledge of this birth and that the information set forth herein is true and complete. I am not a relative either by blood or marriage to Glenn Wood Mohr.

NAME

PLACE OF BIRTH Kingman Indiana

DATE OF BIRTH May 26th 1907

NAME OF PARENTS A. H. Mohr (Father) Minnie Mohr (Mother)

Ella L. Starkey

(Signed) Alvan M Ford

Subscribed and sworn to before me, a Notary Public in and for Fountain County, State of Indiana this 25 day of May - 1942.

Charles E. Bonebrake

Notary Public

My commission expires July 13 - 1944

AFFIDAVIT

TO WHOM IT MAY CONCERN:

I hereby certify that I have a personal knowledge of this birth and that the information set forth herein is true and complete. I am not a relative either by blood or marriage to Glenn Wood Mohr.

NAME

PLACE OF BIRTH Kingman Indiana

DATE OF BIRTH May 26th 1907

NAME OF PARENTS A. H. Mohr (Father) Minnie Mohr (Mother)

Ella L. Starkey

(Signed) Alvan M Ford

Subscribed and sworn to before me, a Notary Public in and for Fountain County, State of Indiana this 25 day of May - 1942.

Charles E. Bonebrake
Notary Public

My commission expires July 13-1944

FIRST BAPTIST CHURCH

Main at Eighth

HUTCHINSON, KANSAS

"IN THE MINISTRY OF RECONCILIATION"
II Corinthians 5: 19, 20

Howard Haworth, Pastor

Wm. H. Gardner - - - - Minister of Education
Lewis Hiigel - - - - - - - - - Music Director
Mrs. B. A. Thompson - - - - - - - - Organist
Mrs. Fred Simpson - - - - - - Office Manager
Mrs. Harold Reeves - - - - Membership Secretary
Ed Taverner - - - - - Building Superintendent

April 18, 1956

To Whom This May Concern:

Glenn Wood Mohr was baptized in the First Baptist Church, Hutchinson, Kansas, on December 28, 1930.

Very truly yours,
First Baptist Church,
Mrs Harold Reeves
Mrs. Harold Reeves,
Church Clerk.

CHURCH

KANSAS

"IN THE MINISTRY OF RECONCILIATION"
II Corinthians 5: 19, 20

April 18, 1956

e First Baptist Church,
, 1930.

Very truly yours,
First Baptist Church,
Mrs Harold Reeves
Mrs. Harold Reeves,
Church Clerk.

Aid 7-22-68

Robert Tice

MIAMI, Okla. — Services for Robert (Bob) Lewis Tice, 57 years old, 127 E street, S.W., who died at 4:45 o'clock Monday morning at the Bradshaw Memorial hospital after a two-week illness, will be at 10 o'clock this morning in the Episcopal church in Miami.

The Rev. Philip Crow will officiate. Burial will be in the G.A.R. cemetery under the direction of the Jim Thomas funeral home, Miami.

Pallbearers will be Hank Garwood, Howard Essary, James Reed, Doyle Ramey, Ralph Hutcheson and Bob Braxton.

Mr. Tice was born December 31, 1910, in Mead County, Kansas. He had lived in Miami the last 30 years, and was an accountant with the Lee Adkison Accounting Company in Miami.

Survivors include the widow, Mrs. Peggy Tice, of the home; his mother, Mrs. Edna Tice of Miami; and three sisters, Mrs. Mebl Mohr, Kingman, Kan., Mrs. Edith Baker, Los Angeles, Calif., and Mrs. Neal Hall, Miami.

July 1968 Nov 7-23-68

Robert Tice

MIAMI, Okla. — Services for Robert (Bob) Lewis Tice, 57 years old, 127 E street, S.W., who died at 4:45 o'clock Monday morning at the Bradshaw Memorial hospital after a two-week illness, will be at 10 o'clock this morning in the Episcopal church in Miami.

The Rev. Philip Crow will officiate. Burial will be in the G.A.R. cemetery under the direction of the Jim Thomas funeral home, Miami.

Pallbearers will be Hank Garwood, Howard Essary, James Reed, Doyle Ramey, Ralph Hutcheson and Bob Braxton.

Mr. Tice was born December 31, 1910, in Mead County, Kansas. He had lived in Miami the last 30 years, and was an accountant with the Lee Adkison Accounting Company in Miami.

Survivors include the widow, Mrs. Peggy Tice, of the home; his mother, Mrs. Edna Tice of Miami; and three sisters, Mrs. Mebl Mohr, Kingman, Kan., Mrs. Edith Baker, Los Angeles, Calif., and Mrs. Neal Hall, Miami.

Death claims Mrs. Davidson

Peggy A. Tice Davidson, 73, 127 E southwest, died this morning at the Miami Baptist Hospital.

Born March 4, 1908, in Centralia, Okla., Mrs. Davidson had [illegible] Miami for the past 45 years. She had owned and operated the Peggy Style Shop in Miami for several years. Mrs. Davidson was a member of the Episcopal Church and the Order of the Eastern Star, Miami, and the Cherokee Nation.

Survivors include her husband, H. Alvin Davidson, of the home; two brothers, Dallas Morris, Bartlesville, and Kenneth Morris, Alameda, Calif., and a sister, Mrs. Lucille Easton, San Leandro, Calif.

Funeral arrangements will be announced by the Paul Thomas Funeral Home, Picher.

Davidson services

Graveside services for Peggy Tice Davidson, 73, 127 E southwest, who died Tuesday at Miami Baptist Hospital, will be at 1 p.m. Thursday in GAR Cemetery. The Rev. James Blackburn will officiate. Burial will be under direction of the Paul Thomas Funeral Home, Picher.

In lieu of flowers, the family has requested contributions be made to the All Saints' Episcopal Church building fund.

NO 1144 THIS TICKET NOT Transferable.

FREE GIFT DISTRIBUTION

TO THE CUSTOMERS OF

C R CHINN & CO

Good for ONE Chance in our Distribution of Prizes, to take place at the Webb City Opera House, Feb. 29, 1888, at half past two o'clock, p. m.

J R Price

Memorial Record

Thoughtfully dedicated

TO THOSE WE SERVE

ELLIOTT-GARD FUNERAL HOME

HUTCHINSON, KANSAS

COPYRIGHT 1940 BY MESSENGER CORPORATION

The Twenty-Third Psalm

The Lord is my shepherd; I shall not want.
He maketh me to lie down in green pastures:
He leadeth me beside the still waters.
He restoreth my soul: He leadeth me in the
paths of righteousness for His name's sake.
Yea, though I walk through the valley of the
shadow of death, I will fear no evil:
for thou art with me; thy rod and
thy staff they comfort me.
Thou preparest a table before me in the
presence of mine enemies:
thou anointest my head with oil;
my cup runneth over.
Surely goodness and mercy shall follow
me all the days of my life:
and I will dwell in the house of the Lord for ever.

In Memory of

ALBERT H MOHR

HUTCHINSON, KANSAS

EL PASO, ILLINOIS
BIRTHPLACE

APRIL 7, 1870
DATE of BIRTH

Deceased

DECEMBER 28, 1949
DATE

HUTCHINSON, KANSAS
PLACE

Age

79 YEARS 8 MONTHS 21 DAYS
YEARS-MONTHS-DAYS

Crossing the Bar

Sunset and evening star,
And one clear call for me!
And may there be no moaning of the bar
When I put out to sea.

But such a tide as moving seems asleep,
Too full for sound or foam,
When that which drew from out the boundless deep
Turns again home.

Twilight and evening bell,
And after that the dark!
And may there be no sadness of farewell
When I embark.

For though from out our bourne of time and place
The flood may bear me far,
I hope to see my pilot face to face
When I have crossed the bar...

ALFRED TENNYSON

Family Record

NAME	BORN	DIED
Albert H. Mohr (FATHER)	1870	1949
Minnie L. Mohr (MOTHER)	1876	
L. W. Mohr (FATHER'S FATHER)	1838	1913
Mary M. (FATHER'S MOTHER)		
Henry C. Smith (MOTHER'S FATHER)	1850	1923
Emeline Smith (MOTHER'S MOTHER)	1853	1876

OTHER MEMBERS of the FAMILY

Fast as the rolling seasons
bring
The hour of fate
to those we love,
Each pearl that leaves
the broken string
Is set in Friendship's
crown above. . .
As narrower grows the
earthly chain,
The circle widens
in the sky;
These are our treasures
that remain
But those are stars that
beam on high. . .

HOLMES

Services

ELLIOTT & GARD CHAPEL
HELD AT

HUTCHINSON, KANSAS

DECEMBER 31, 1949 3:30 P M
DATE - HOUR

CLERGYMAN

DR PAUL E CARSON

INTERMENT

FAIRLAWN MAUSOLEUM
CEMETERY

SECTION - BLOCK - LOT

HUTCHINSON
CITY

RENO
COUNTY

KANSAS
STATE

LAID TO REST

4:45 P M DECEMBER 31, 1949
HOUR - DAY - MONTH - YEAR

God hath not promised skies
always blue,
Flower-strewn pathways
all our lives through;
God hath not promised sun without rain,
Joy without sorrow, peace without pain.

But God hath promised strength
for the day,
Rest for the labor, light for the way,
Grace for the trials, help from above,
Unfailing sympathy
Undying love...

Music

MR & MRS CLAIR ANDERSON-DUET

MISS JO ANN HUGHEY-ACCOMPANIST

SPECIAL SONG SELECTIONS

"MY JESUS I LOVE THEE"

DUET
RENDERED BY

"THE OLD RUGGED CROSS"

DUET
RENDERED BY

RENDERED BY

RENDERED BY

The Eternal Goodness

I know not what the future hath
Of marvel or surprise;
Assured alone that life and death
His mercy underlies.

And if my heart and flesh are weak
To bear an untried pain,
The bruised reed He will not break,
But strengthen and sustain.

And so, beside the silent sea,
I wait the muffled oar;
No harm from Him can come to me
On ocean or on shore.

I know not where His islands lift
Their fronded palms in air;
I only know I cannot drift
Beyond His love and care ....

JOHN G. WHITTIER

Bearers

FRED HULSE

LEVI HEADINGS

BONNIE STALCUP

R E JOHNS

EARL DREIBILBIS

JERRY BONTRAGER

Transition

So live that when thy summons comes
to join
The innumerable caravan, which moves
To that mysterious realm where each
shall take
His chamber in the silent halls of death,
Thou go not like the quarry slave at night,
Scourged to his dungeon, but, sustained
and soothed
By an unfaltering trust, approach thy grave
Like one who wraps the draperies of
his couch
About him, and lies down to pleasant dreams.

WILLIAM CULLEN BRYANT

Sermon Notes

Relatives Attending

Minnie L. Mohr
Olin S. Mohr - Dorothy
Glen W. Mohr - Mabel
Mary E. Franklin - Elmo
Gail E. Wilt
Louella Harris - Clifford
James Mohr
David English - Velma
Vere, Darrel & Howil English
Maryetta English
Hettie Leaman
Nellie Ringer - Douglas
Rosa & Ed. Slayton

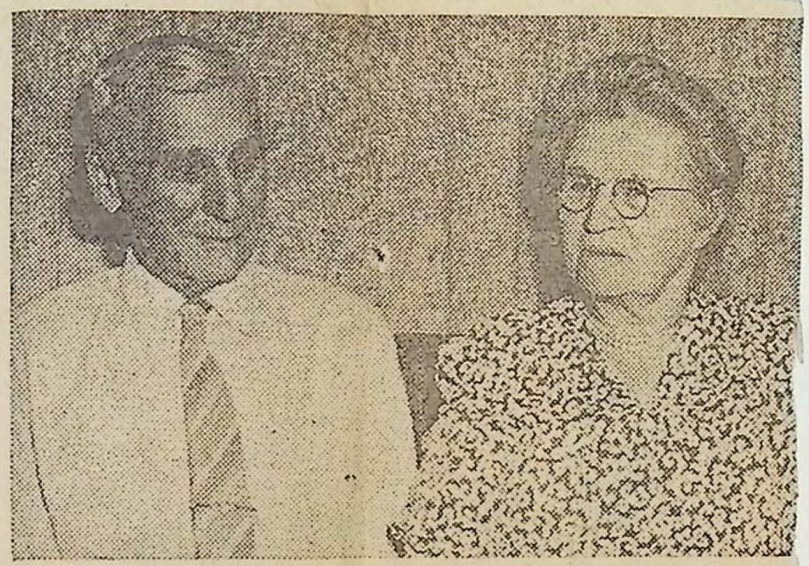

MR. AND MRS. ALBERT MOHR, 622 East Sherman, will celebrate their golden wedding next Sunday with open house at their home in the afternoon.

Golden Wedding

The golden wedding anniversary of Mr. and Mrs. Albert H. Mohr, 622 East Sherman, will be celebrated with open house in their home next Sunday afternoon. They were married in Fowler, Ind., Sept. 4, 1895, and moved to a farm southeast of Hutchinson in 1912. Five years ago they moved to Hutchinson.

The Mohrs have two daughters, Mrs. Harold L. Wilt of Mt. Vernon, Ill., and Mrs. Mary Franklin of 311 West 14th; three sons, S. B. Mohr of San Bernardino, Calif. Olin Mohr of 517 North Adams and Glenn Mohr of Kingman; and six grandchildren.

Albert H. Mohr

Albert H. Mohr, 622 East Sherman, retired farmer, died at 12:25 p.m. Wednesday in his home. He had been ill a year.

A. H. Mohr

Mr. Mohr was born in El Paso, Ill., Apr. 7, 1870. He moved from Kingman, Ind., to Yoder township in 1912, and then to Hutchinson in 1941.

He is survived by: his widow, Minnie, of the home; three sons, Simpson, San Bernardino, Calif., Olin, 22 West 11th, and Glenn, Kingman, Kas.; two daughters, Mrs. Gale Wilt, Mt. Vernon, Ill.. and Mrs. Mary Franklin, 311 West 14th; a brother, Charles, Crawfordsville, Ind.; three sisters, Mrs. Alice Swope, Fowler, Ind., and Mrs. Edith Milnes and Sadie Mohr, both of Monticello, Ind.; seven grandchildren; and a great grandchild.

Friends Who Called

PAUL E CARSON

OTTO C ZAHN

Friends Who Called at Lause.

Rev. Paul Carson
Mr. & Mrs. Lud Hulse
Mr. & Mrs. R. Dresback
Mr. & Mrs. Levi Hastings
Mr. & Mrs. Jerry Bontrager
Mr. & Mrs. Douglas Ringer
Mr. & Mrs. Otto Zahn
Mrs. C. C. Emery
Mrs. R. G. Jones
Mr. Ady. Johns
Mr. & Mrs. Ed. Slayton
Mr. & Mrs. H. J. Eales
Mrs. A. A. Ogden
Mr. Clair Anderson
Mrs. L. O'Neal.
Mr. & Mrs. Donald O'Neal.

Friends Who Called

Friends Who Called

Friends Who Called

Friends Who Called

Friends Who Called

Flowers of Remembrance

1. Casket spray glads, roses with "FATHER" on the tie-from the family

2. Spray glads, carnations & tie-Grandchildren, Lou & Cliff

3. Spray glads, carnations & tie-Sadie, Alice, Charles, Edith & families

4. Spray glads & carnations-The Dresbachs

5. Spray carnations-Mrs D Ringer, Douglas, Pauline, Lillian, Douglas & Harold

6. Spray carnations-Mr & Mrs David Franklin, Mr & Mrs Peter Christensen

7. Spray pompoms-Mr & Mrs Arthur Snooks, Mr & Mrs L E Welty, Mr & Mrs C R Welty, Mr & Mrs Lavern Barton

8. Spray carnations-S S Class No 3, of Pleasant Grove E U B Church

9. Spray pompoms-Mr & Mrs A A Brown, Mr & Mrs B L Stalcup

10. Spray glads-Mr & Mrs Lyle Jones & Amy, Mr & Mrs Frank Koehn, Mr & Mrs J H Stalcup, Mr & Mrs Norval Kline Jr., Mr & Mrs Floyd Dodds - Mr & Mrs. Harold Stalcup.

Flowers of Remembrance

11. Spray pompoms & tie-Mr & Mrs Chas McMichael

12. Spray red roses-Stamm Greenhouse

13. Spray iris & tie-B H Graham, Fred Murphy, Jim Lanegar, Bennie Lanegar, Allen Beck

14. Spray pink roses, carnations & tie-Mr & MrsH I Eales, Mrs Leah Pinyerd, Mr & Mrs C B Eales, Mr & Mrs John Eales, Mrs Alice Pownell, Albert & Vesta, Mrs Rachael Coberly, Mr & Mrs George Bacon, Mrs Carolyn Switzer, Mrs Mable Swanson, Mr & Mrs S V Bacon

15. Spray talisman roses-Mr & Mrs Gay Mackey, & Deetta, Nona Nieswanger

16. Spray red glads-Keystone Bible Class

17. Spray red roses-Mr & Mrs W A Hallman

18. Spray pompoms-Mr & Mrs T E Dreibelbis

19. Spray pompoms-Mission Society and Fidelia Class First Baptist Church, Mt Vernon, Ill.

Flowers of Remembrance

20. Spray glads & tie-Mr & Mrs Dick Fox, Mr & Mrs Elmer Kroeker, Dale Case

21. Spray red roses-Mr & Mrs Russell Dickinson, Mr & Mrs John Madans, Mr & Mrs Robert Kirk

22. Spray glads & tie-Wendell Koons Family, Donald & Dorothy O'Neal, Alex Lohrey & family

23. Spray pompoms & tie-Mr & Mrs R E Johns

24. Spray carnations & cluster mums-David English & family & Maryetta

25. Spray glads & tie-Mr & Mrs Chester Hill, Mr & Mrs Art Fairchild, Mr & Mrs John Durflinger, Mr & Mrs Charles Kenning, Mr & Mrs Thomas Phippen, Mr & Mrs Fred Weesner, Mr & Mrs Frank Huntszinger, Mr & Mrs Robert Milhon, Mr & Mrs Roy Clegg, Mr & Mrs A L Hill, Mr & Mrs Kenneth White, Mr & Mrs Anne Johnson, Mrs Jewell Ingham

Flowers of Remembrance

HOUSE BOUQUETS

1. Mr & Mrs Ed Slayton
2. Mr & Mrs M A Wilt & Mr & Mrs Chas Wilt
3. Dr & Mrs R Y Jones & Mrs Hortense Wallace
4. Gerald Mohr & family
5. Mr & Mrs A A Ogden
6. Mr & Mrs O J DeWater, Mr W N DeWater

Flowers of Remembrance

Flowers of Remembrance

For we know that if the earthly house of our tabernacle were dissolved; we have a building from God, a house not made with hands, eternal in the heavens. . . 2 CORINTHIANS 5:1

And God shall wipe away all tears from their eyes; and there shall be no more death, neither sorrow, nor crying, neither shall there be any more pain. . REVELATION 21:4

In my father's house are many mansions; if it were not so, I would have told you. I go to prepare a place for you. And if I go and prepare a place for you, I will come again and receive you unto myself. . . JOHN 14:2,3

For I reckon that the sufferings of this present time are not worthy to be compared with the glory which shall be revealed to usward . . . . . ROMANS 8:18

Wait on the Lord; be of good courage, and He shall strengthen thine heart. . PSALM 27:14

Resignation

There is no flock, however
watched and tended,
But one dead lamb is there!
There is no fireside, howsoe'er defended,
But has one vacant chair!

Let us be patient! These severe afflictions
Not from the ground arise,
But oftentimes Celestial benedictions
Assume this dark disguise.

We see but dimly through the mists
and vapors;
Amid these earthly damps
What seem to us but sad, funereal tapers,
May be heaven's distant lamps.

There is no Death! What seems so
is transition;
This life of mortal breath
Is but a suburb of the life elysian
Whose portal we call Death.

HENRY W. LONGFELLOW

· Comfort ·

The Power who pities man has shown
A blessing for the eyes that weep.

The light of smiles shall fill again
The lids that overflow with tears;
And weary hours of woe and pain
Are promises of happier years.

There is a day of sunny rest
For every dark and troubled night;
And grief may bide an evening guest,
But joy shall come with early light.

For God hath marked each sorrowing day,
And numbered every secret tear,
And Heaven's long age of bliss shall pay
For all His children suffer here.

WILLIAM CULLEN BRYANT

Names of people who sent
Sympathy Cards

Mr - Mrs Alfred Baker
" " Dennis Myers
" " Everett Dunsworth
" " Wm McFarland
" " Jerry Bontrager
" " Levi Headings
" " Allen King
" " C W Lowe
" " Levi Rayl
" " Frank Thornton
" " Ralph Dressbach
" " Carl Hoskinson
" " T. Bridgman
" " Bert Hicks
" " Ralph Wells
" " Charles Upson
" " Joe Starkey
G. A. Brown

Mrs Salome Banes

over

Resignation

There is no flock, however
watched and tended,
But one dead lamb is there!
There is no fireside, howsoe'er defended,
But has one vacant chair!

Let us be patient! These severe afflictions
Not from the ground arise,
But oftentimes Celestial benedictions
Assume this dark disguise.

We see but dimly through the mists
and vapors;
Amid these earthly damps
What seem to us but sad, funereal tapers,
May be heaven's distant lamps.

There is no Death! What seems so
is transition;
This life of mortal breath
Is but a suburb of the life elysian
Whose portal we call Death.

HENRY W. LONGFELLOW

· Comfort ·

The Power who pities man has shown
A blessing for the eyes that weep.

The light of smiles shall fill again
The lids that overflow with tears;
And weary hours of woe and pain
Are promises of happier years.

There is a day of sunny rest
For every dark and troubled night;
And grief may bide an evening guest,
But joy shall come with early light.

For God hath marked each sorrowing day,
And numbered every secret tear,
And Heaven's long age of bliss shall pay
For all His children suffer here.

WILLIAM CULLEN BRYANT

write these in book if you like

Mrs Ellen Mohr - Daughter
Mr - Mrs. Dr Harry Thomas
" " Bob Mohr
" " Raymond Murphy
" " Ben Carter
" " Hooty Hutchman
" " Edd Slayton
" " Wm Brooks
Mrs Starr - Regina
Mrs Mabel Swanson
" Jennie Towe
" Blake Duncan
" Daisy Hoskinson
" Mabel Baughman
" Emma Frick
" Rachel Moberly
" Allen Sprout
" Lyle Bangs
Miss Sallie Vansickle

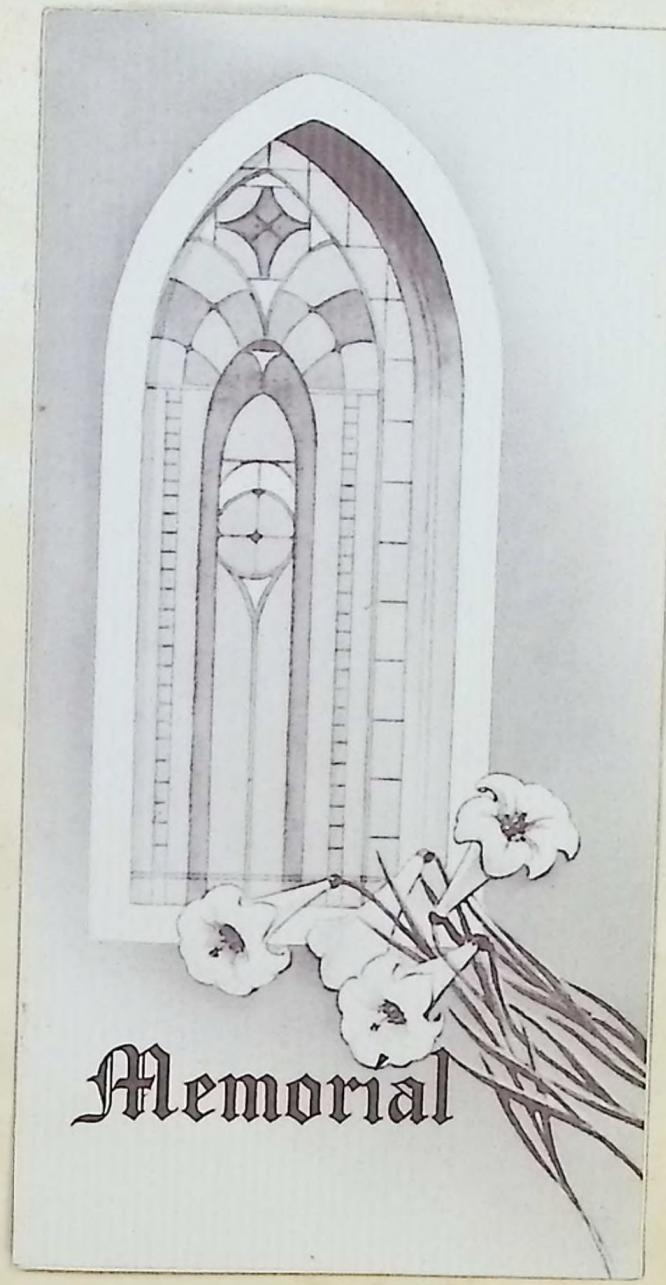

Memorial

The Lord is my shepherd; I shall not want. He maketh me to lie down in green pastures, he leadeth me beside the still waters. He restoreth my soul: he leadeth me in the paths of righteousness for his name's sake. Yea, though I walk through the valley of the shadow of death, I will fear no evil: for thou art with me; thy rod and thy staff they comfort me. Thou preparest a table before me in the presence of mine enemies: thou anointest my head with oil; my cup runneth over. Surely goodness and mercy shall follow me all the days of my life: and I will dwell in the house of the Lord for ever.

IN MEMORY OF

ALBERT H. MOHR

BORN

ElPaso, Illinois

April 7, 1870

PASSED AWAY

Hutchinson, Kansas

December 28, 1949

SERVICE FROM

Elliott & Gard Chapel

Hutchinson, Kansas

December 31, 1949

3:30 P. M.

CLERGYMEN OFFICIATING

Dr. Paul E. Carson

FINAL RESTING PLACE

Fairlawn Cemetery

Hutchinson, Kansas

Made in U.S.A.

Faye Vanne 1929 à Paris

l'ondulation
permanente
la mise en plis
et la coupe
Valentin
25 rue Royale
Élysées 04-92
16-27
REUTLINGER

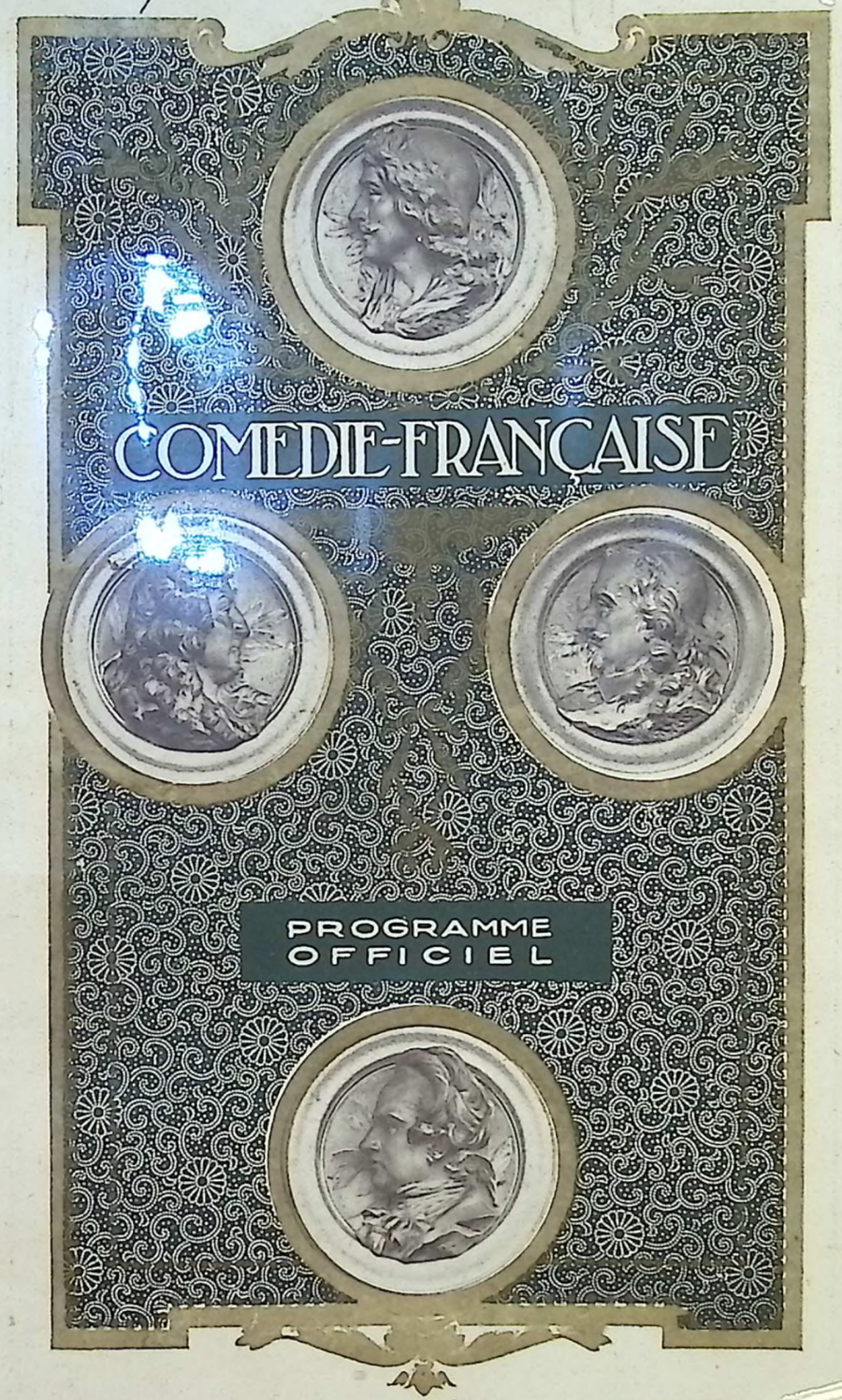
COMEDIE-FRANÇAISE
PROGRAMME
OFFICIEL

MOLIÈRE, RACINE, CORNEILLE, VICTOR HUGO,
d'après les médaillons de PUECH, façade de la Comédie-Française.

KRIEGCK

TAILLEUR

BALMAÑA & RABAU

SUCCESSEURS

23, Rue Royale. -- PARIS

COMÉDIE FRANÇAISE

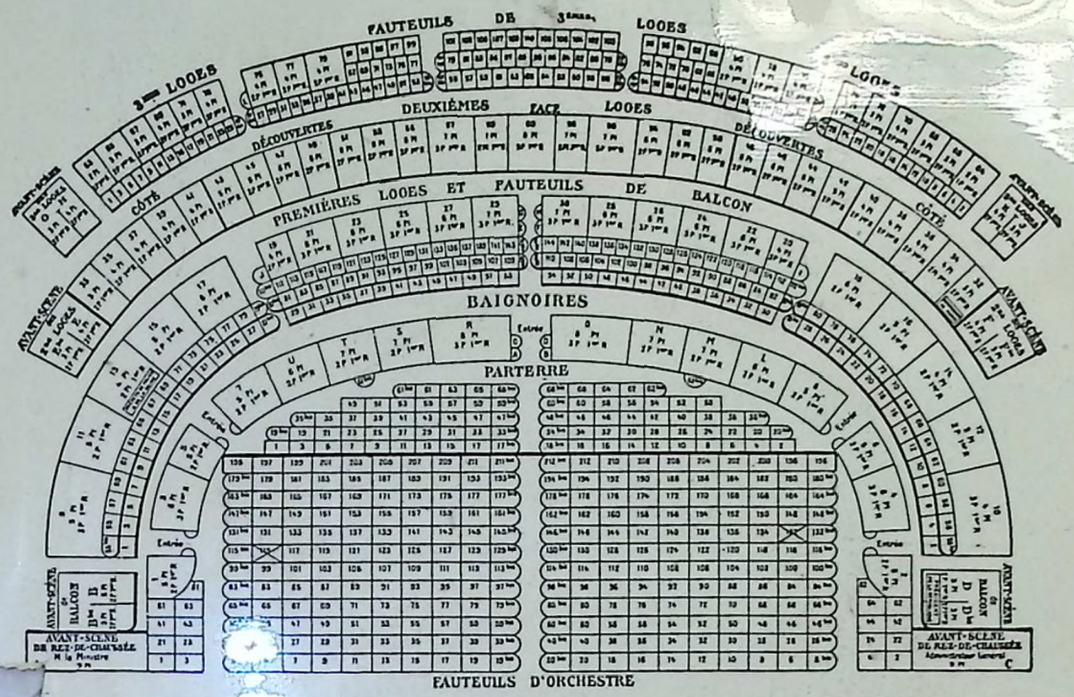

SPÉCIALITÉS DE CHOCOLATS

SALONS DE THÉ - LUNCHS

DESSERTS

GLACES

ANCIENNE MAISON
RENÉ RUMPELMAYER
FONDÉE EN 1903

226, Rue de Rivoli, 226
n'a aucune Succursale

Tél. { GUT. 22-22 / LOUVRE 18-94

BUFFETS - SOIRÉES - BALS

MARIAGES - BAPTÊMES

R. C. Seine 95.979

ng It Cool Today to Reli
COMÉDIE FRANÇAISE
AVANT-SCÈNE
3ème LOGES
CÔTÉ
DÉCOUVERTES
PREMIÈRES LOGES ET FAUTEUILS DE BALCON
DEUXIÈMES FACE LOGES
FAUTEUILS DE 3ème LOGES
BAIGNOIRES
PARTERRE

COMÉDIE FRANÇAISE

COMÉDIE FRANÇAISE

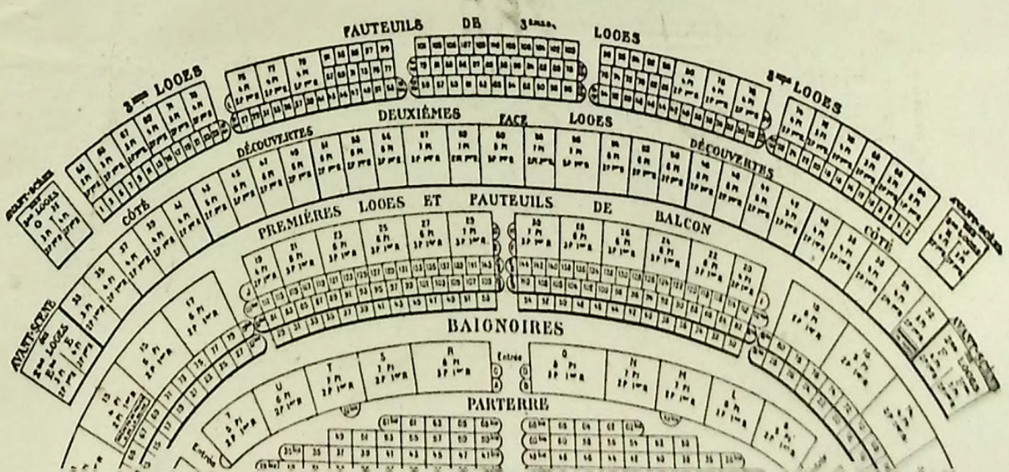

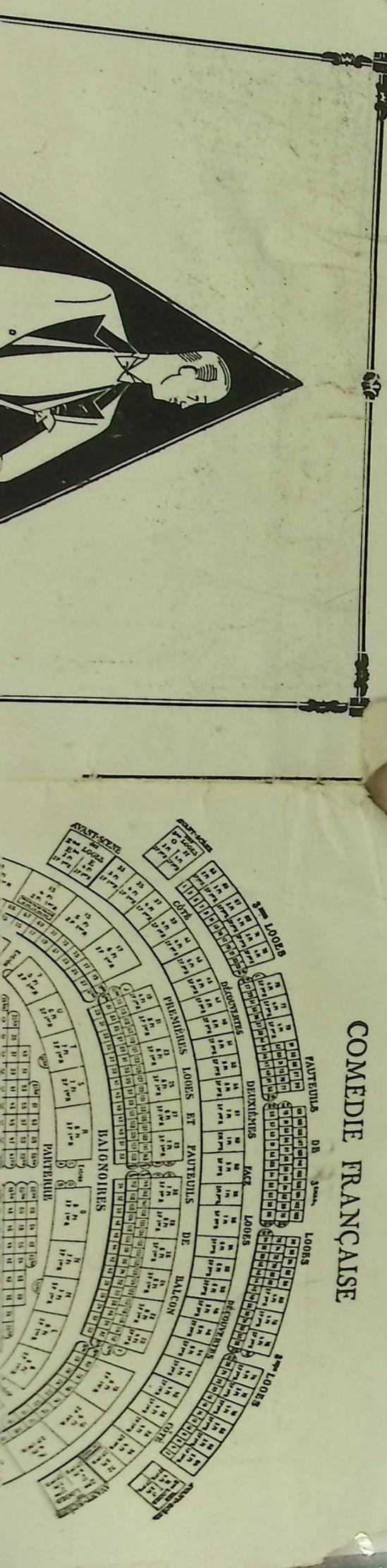

...g It Cool Today to Reli...

Peggy Tice 1941
(Allene)

Bobs wife

Peggy Hackers (sister-in-law)

ERICAN

ng It Cool Today to Reli

A. Ribic

AMERICAN
Flagship
AIRLINES

Photo by—
JACK McNALLY
Joplin, Missouri

Copies for
Post-Dispatch
K C Star
Little Rock Gazette

Bob Tree #6

To reorder send this
number _____ to
YALE STUDIO
14½ N. Main Miami, Okla.
Makers of Fine Portraits

We're Playing It Cool Today to Reli

The Hutchinson

No. 23 — 14 Pages — Hutchinson, Kansas, Friday, July 26, 1963

Intercepted Letter

GLEN MOHR
Farmer
Kingman
Dear Glen:

In your case, a crutch is more nearly a symbol of determination than something to lean on.

Yours,
Hutch

-Power Nuclear Test Treaty Inked

MOSCOW (AP) — The United States, Britain and the Soviet Union agreed in a treaty initialed Thursday to end nuclear testing in the atmosphere, outer space and under water. They immediately hailed their unprecedented accord as a major breakthrough toward easing cold war tensions.

The treaty goes into effect as soon as it is ratified. In the U.S. that requires a two-thirds majority vote of the Senate.

In the agreement, climaxing arduous negotiations almost as old as the atomic age itself, the three powers also affirmed their determination to continue striving for a complete ban on nuclear testing and implied they will give no nuclear aid to nations that do not go along.

The Big Three foreign ministers —America's Dean Rusk, Britain's Lord Home and Russia's Andrei Gromyko — will sign the treaty in Moscow in the near future, a communique said.

Undersecretary of State W. Averell Harriman, who led the U.S. team through the 10 Moscow sessions leading to agreement, initialed the draft in a simple ceremony with Gromyko and Britain's chief negotiator, Science Minister Lord Hailsham.

WASHINGTON (AP)—A Kennedy administration campaign to win approval of a nuclear test ban treaty with the Soviets swung into high gear Thursday after initialing of the proposed pact at Moscow.

The White House announced that President Kennedy will report to the nation on radio and television Friday at 5 p.m., (Hutchinson time) on the two weeks of negotiations at the Soviets capital just concluded.

The administration figures on considerable debate in the Senate, which must ratify the treaty by a two-thirds majority, for it to become effective. But they predicted enough senators would vote for it.

It was evident from the negotiators' comments, the treaty itself and the communique that the partial test ban, if effected, is envisioned as merely the opening round of a series of East-West negotiations on a number of out-

Saffels Rattles Skeleton

By DON KENDALL

Dale Saffels rode out of the west Thursday night looking for political dragons to battle, but his talk here at a Reno County Democratic Club rally brought mainly the din of old skeleton bones rattling in the summer breeze.

The Garden Citian, former state representative and Democratic candidate for governor last year, called for an investigation of plans to relocate U.S 69 on land owned by George Gagel, a state highway commissioner and an appointee of Gov. John Anderson, who defeated Saffels at the polls last fall.

Saffels said Anderson had promised an investigation of the Gagel affair but apparently there has been none.

"I hope that responsible leaders of the judicial or legislative branch of our state government will fully investigate this matter in order to protect the interests of our state and nation," Saffels said.

The Finney Countian noted that Anderson had appointed Gagel to the Kansas Turnpike Authority and to the State Highway Commission, with Gagel shifting to

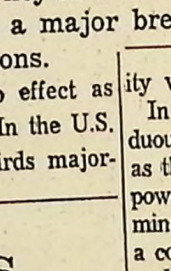

(News Photo By Jim Morris)

GLEN MOHR leans on his "farming" crutches and gazes at his cattle.

Bored in City, He Farms on Crutches

By WAYNE LEE
News District Editor

KINGMAN — "I can't say there was anything wrong with city life. I was just idle," said Glen W. Mohr, Kingman farmer, while leaning on his battered crutches.

He isn't idle now. Although

Then in 1954:

"I had so much trouble with my right leg that my wife said I looked like a jack rabbit draggin' a broken leg," he said.

He and his wife kept on farming, although the leg got worse with every year. in 1956 they moved into Kingman.

ired of Idleness

"I'm fortunate to have a wife that can do anything," he said with a smiling glance at Mrs. Mohr, "If I didn't have her help I couldn't do any of this."

Mrs. Mohr is a clock - watcher when Glen's in the field, and doesn't mind admitting it. There have been several times, when he got stuck or ran out of

Po W

Kenn Ex-R Succ

WASHI Postmaste ward Da his resig dent Ken ed it, it w day night Day, 4 member o original C

First wo came from American mentator.

Day, who ecutive in ing appoint at the star ministration in charge office of th ley, Austin He former the firm i

In his le said "beca portunity me, I can return to fore with submit he as postma

Previou nedy's Ca A. Ribico welfare senate fr and Arth secretary ate justi Court.

It was Office De mitted hi and left i cretion a accepted.

A sou President former jamin Sn the post Smith, Kennedy' at Harva Senate t

By W. KENDALL

Dale Saffels rode out of the west Thursday night looking for political dragons to battle, but his talk here at a Reno County Democratic Club rally brought mainly the din of old skeleton bones rattling in the summer breeze.

The Garden Citian, former state representative and Democratic candidate for governor last year, called for an investigation of plans to relocate U.S 69 on land owned by George Gagel, a state highway commissioner and an appointee of Gov. John Anderson, who defeated Saffels at the polls last fall.

Saffels said Anderson had promised an investigation of the Gagel affair but apparently there has been none.

"I hope that responsible leaders of the judicial or legislative branch of our state government will fully investigate this matter in order to protect the interests of our state and nation," Saffels said.

The Finney Countian noted that Anderson had appointed Gagel to the Kansas Turnpike Authority and to the State Highway Commission, with Gagel shifting to the latter job in April of last year.

Saffels

"A few days later, according to the records of Johnson County," Saffels said, "he purchased some real estate along which the Highway Commission, with federal participation, intended to locate U.S. 69.

"Recently, the Highway Commission announced it was going ahead with the project along Gagel's land and the county commissioners would be the judge of the price.

"The thing that Mr.Gagel hopes that Kansans will overlook, is the fact he has, after receiving information through confidential sources as a highway and turnpike executive, purchased land for resale to the state. He then helped complete the fixing of the location of this important highway."

Saffels also needled Anderson—whose political future is presently as cloudy as Saffels—for the recent revamping of the old Kansas Industrial Development Commission.

"Our present Republican governor did not support the KIDC but reorganized the department under a new name with some new functions."

Saffels said in Anderson's campaign last year he claimed he was the only candidate who could work with the Legislature because of politics.

"I think that it is now known to all that his statements on this subject were ridiculous. Kansas has never had a legislature with more experience and has never had more difficulties in enacting legislation in its history . . .

"If his relations with the legislature are so good, what happened to the legislation on Foundation Finance Plan for Education, Educational Television, Combination of Funds, highways and penal reform?"

WASHINGTON (AP)—A Kennedy administration campaign to win approval of a nuclear test ban treaty with the Soviets swung into high gear Thursday after initialing of the proposed pact at Moscow.

The White House announced that President Kennedy will report to the nation on radio and television Friday at 5 p.m. (Hutchinson time) on the two weeks of negotiations at the Soviets capital just concluded.

The administration figures on considerable debate in the Senate, which must ratify the treaty by a two-thirds majority, for it to become effective. But they predicted enough senators would vote for it.

It was evident from the negotiators' comments, the treaty itself and the communique that the partial test ban, if effected, is envisioned as merely the opening round of a series of East-West negotiations on a number of outstanding issues.

With notable exceptions, leaders of East and West hailed the Moscow announcement as a step on the road to peace.

But in Paris, President Charles de Gaulle's government reaffirmed that it would not be bound by the agreement in its efforts to make France an independent nuclear power.

Communist China, striving to enter the nuclear club, had denounced the treaty in advance.

While other countries are invited to sign the treaty, there is a provision for Russia, the United States and Britain to exercise a veto in event of any effort by other signers to amend the treaty in a way they do not like.

Moreover, in case one of the participants suspects there has been a violation, it can withdraw from the treaty on three months' notice and begin its own testing again if it feels its security is threatened.

Picketers Trip Seattle Councilman

SEATTLE (AP) — A Seattle councilman was sent sprawling into a corridor at City Hall Thursday when he apparently was tripped by persons in a group protesting for integration.

Weather

KANSAS — Generally fair Friday, a little cooler southeast, highs in lower 90s east to 100-105 extreme west; Saturday becoming partly cloudy, cooler with scattered thunder storms northwest in afternoon.

Hutchinson Weather

Thursday's high 98 at 4:20 p.m., low 77 at 7:20 a.m. At midnight 84. Record high 107 in 1940, low 50 in 1911.

Barometer — 28.55 and steady at midnight.

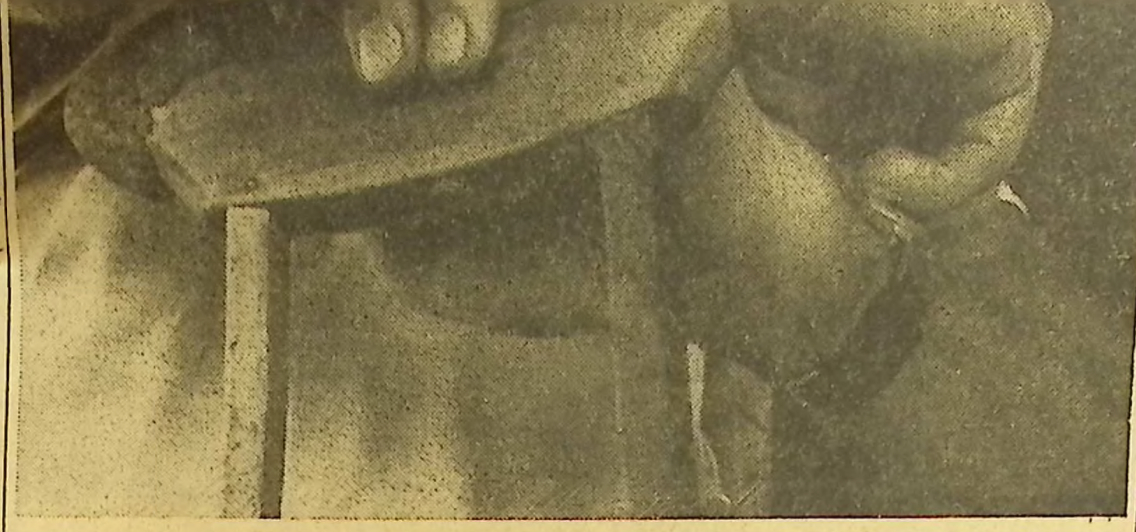

(News Photo By Jim Morris)

GLEN MOHR leans on his "farming" crutches and gazes at his cattle.

Bored in City, He Farms on Crutches

By WAYNE LEE
News District Editor

KINGMAN — "I can't say there was anything wrong with city life. I was just idle," said Glen W. Mohr, Kingman farmer, while leaning on his battered crutches.

He isn't idle now. Although every step he takes is punctuated with pain, he farms 820 acres.

Fifteen years ago Glen was stricken with arthritis.

"I couldn't even feed myself."

But he kept his farming interests going by hiring workers, even while he was suffering heavy attacks and was under sedation most of the time.

Glen, born and raised near Hutchinson, farmed a mile north of Whiteside Elevator from 1930 until 1936 when he moved to a farm west of Kingman. He also had a shop, where he made "all kinds of things."

He thought all that was over with when arthritis struck.

After the heaviest attacks had subsided, Glen beat it back out to his farm and started to work again, although both legs were heavily affected.

Then in 1954:

"I had so much trouble with my right leg that my wife said I looked like a jack rabbit draggin' a broken leg," he said.

He and his wife kept on farming, although the leg got worse with every year. in 1956 they moved into Kingman.

Tired of Idleness

But Glen is a farmer, first and foremost. He was listless and "idle" in town and he and the wife decided to do something about it.

They drew up the plans for a house and then built it, two miles east of Kingman.

"We're both real proud of it. It's built flat on the ground, and that sure has helped me," Glen said.

While in the hospital the doctor shortened his right leg and placed a pin in it. His left leg has been getting progressively worse; he feels it will be due for an operation in the near future.

The legs, painful as they have been, haven't stopped Glen from participating in his farm operation — although there have been a few hitches.

He can drive every piece of equipment on his farm.

"Sometimes it keeps me busy . . . you know when you've got to work the throttle, the hand brakes, the steering and the equipment all at the same time with only two hands it makes things a little harder on you," Glen said with a grin.

He and Mrs. Mohr pondered a long time before coming up with the design for getting him into the saddle on his combine. They traded the old one in last year and attached their invention to the new one.

Motorized Lift

Glen steps on the combine ladder and presses a button. An electric engine whirrs the ladder up to the platform and Glen places his crutches in a special rack. Seated, half standing, he works the combine with his hands.

"The ladder has an up and down switch so it doesn't dig into the ground. . . I never tear up my machinery to the point where someone else can't use it," he explained.

The Mohrs hire very little of their farm work done.

"I'm fortunate to have a wife that can do anything," he said with a smiling glance at Mrs. Mohr, "If I didn't have her help I couldn't do any of this."

Mrs. Mohr is a clock - watcher when Glen's in the field, and doesn't mind admitting it. There have been several times, when he got stuck or ran out of gas, that Mrs. Mohr has driven to the field to get him.

"And lots of times when I don't need any help," her husband added with a smile.

Not Easy

Crutches aren't the easiest thing in the world to farm on, Glen admits.

"I've forgotten them several times and 'crunch' — over them I'd drive," he said.

Inside the house, at the back doorway entrance, a pair of new crutches hangs on a nail. When Glen enters, he trades his old ones for the new pair.

"These are the dressy ones," Mrs. Mohr said.

"This is one of the reasons we like this place. Just look out that front window . . . ever seen such a view?" he nodded toward his Kansas farm field.

"Farming is a wonderful job, if we just had less government control and more freedom to do as we please," Glen commented. "Everything we have the good Lord has blessed us with."

In Wichita

Hudson Man Slain

WICHITA— Martin Tucker, out of the Army just one month, was shot to death at a Wichita service station Thursday night.

Tucker, 26, son of Mr. and Mrs. Martin Tucker Jr. of Hudson, worked at the station on Wichita's suburban west side two years before he entered the service.

The station owner, James T. Harshbarger, 32, returned after taking a customer home and found Tucker's body in a back room. He had been shot in the head with a small caliber weapon.

No witnesses to the shooting were found.

The cash register had been emptied. Harshbarger estimated it had contained $175.

Ness Cit

By WAYNE LEE

NESS CITY — Mrs. Mable Hoss is the new postmaster here.

Her nomination by President Kennedy was confirmed Thursday by the Senate, along with nine other Kansas nominations.

But for Mrs. Hoss it has been a rougher confirmation than most.

Some time in February or March (the exact date was never released), Leo Gabel, a city carrier at the Ness City post office, sent a telegram to the Civil Service Commission, Washington, D. C., and blocked Mrs. Hoss's confirmation. Mrs. Hoss, acting postmaster, had taken the post-

Kingman County Farm Homes Are Modern and Convenient Places in Which to Live a Rural Life

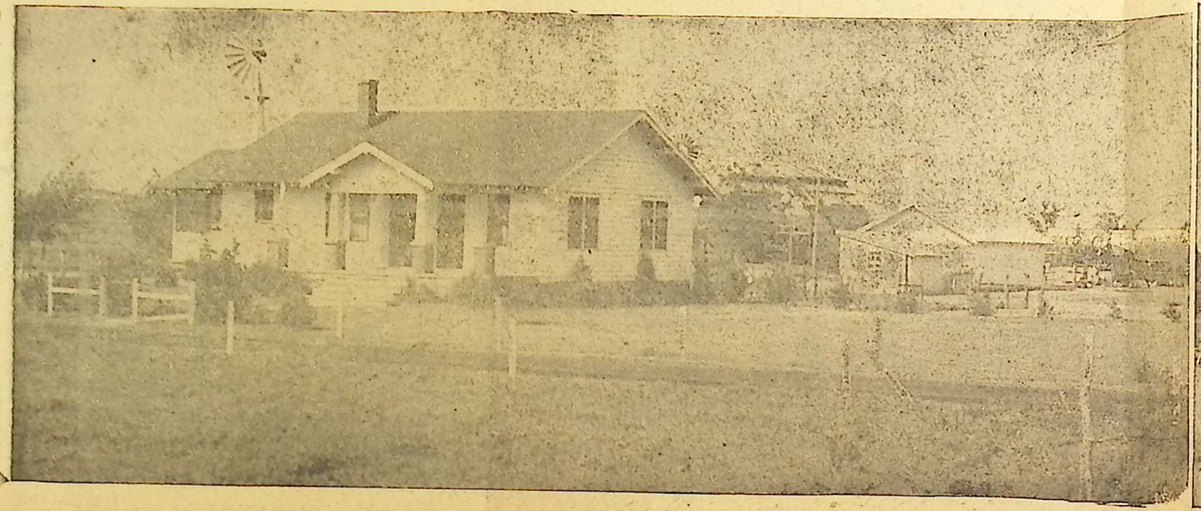

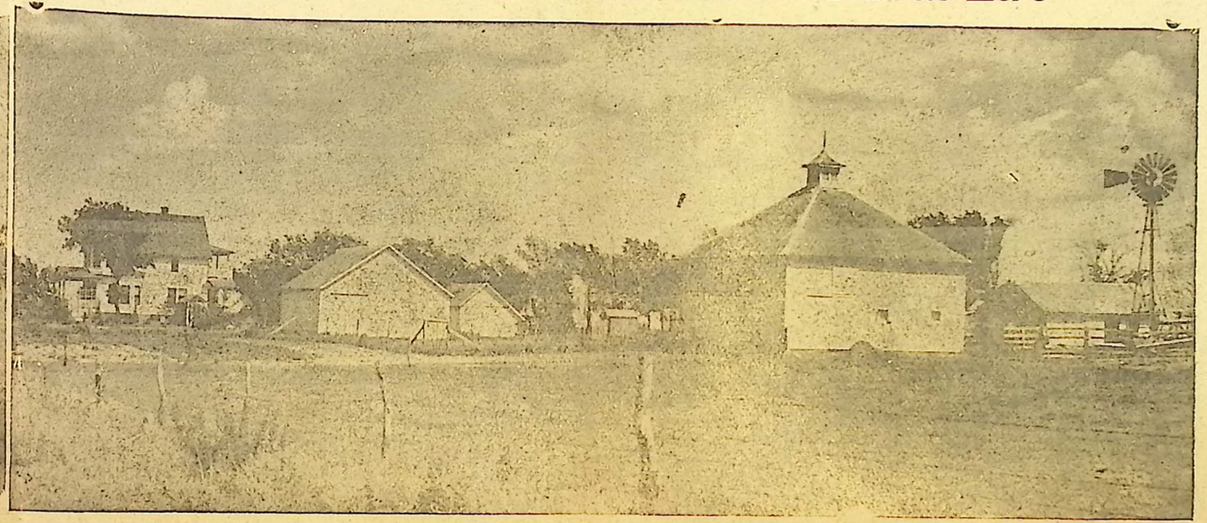

Typical of the modern, well equipped farm homes of Kingman county are the two rural homes shown above. At the left is the Glen W. Mohr home, one-half mile south and one mile west of Brown Spur. At the right is the home of Mrs. Adolph Wagner on US54 eight miles east of Kingman.